

N.º 324 AUGUST/2023

# FOLLOW ME LISBOA



**OPERAFEST**  
**WORLD YOUTH DAY**

EXHIBITIONS

MUSIC

DANCE

MONUMENTS

CENTRO INTERPRETATIVO



da *história* da

# BACALHAU

*An epic story that  
ends at the table.*

**LISBOA**

Terreiro do Paço, Torreão Nascente  
1100-148 | Lisboa, Portugal

[historiabacalhau.pt](http://historiabacalhau.pt)  
[info@historiabacalhau.pt](mailto:info@historiabacalhau.pt)





# Jornada Mundial da Juventude

Until 6<sup>th</sup> August; Parque Tejo (buses: 26B, 708); Parque Eduardo VII  
(metro: Parque | buses: 712, 727, 732, 783). More information at: [lisboa2023.org](http://lisboa2023.org)

This year, Lisboa is the stage for the religious encounter of millions of Catholics with the Pope. The World Youth Day, that is happening in Portugal for the first time, lasts for one week and its aim is to celebrate Catholicism through activities with and for the young. Besides mass, there will be a vigil, a catechistic moment and various events with the Holy Father. There will also be a festival dedicated to the pilgrims. It will include a number of cultural, religious and sporting events, where the participants will be sharing the Christian experience. The prepared musical events are spread over nine stages that will host 100 bands from the four corners of the world. Music is joined by several exhibitions in various venues around the city, with themes related to ecology and to the lives of saints and other personalities that marked the history of the Church. The event will also have shows featuring theatre, classical and contemporary dance, street dance, documentaries about the lives of those who followed Jesus, feature films and other films about relevant personalities of the Church as well as sporting events that don't forget inclusive sports.

---

## FESTIVALS

---



---

### Jazz em Agosto

---

Until 6<sup>th</sup> August; at 6:30 pm and 9 pm; Fundação Gulbenkian; Av. de Berna (metro: Praça de Espanha, São Sebastião | buses: 716, 726, 756, 746, 713, 742). Tickets: from 10 euros. More information at: [gulbenkian.pt/jazzemagosto](http://gulbenkian.pt/jazzemagosto)

The Jazz rhythms in August promise to transport the audience to other cities by means of the hypnotic and trance features that exist both in the Moroccan gnawa and in the multiple traditional expressions of Western Africa, which characterize this festival's 39th edition. From project Ghosted, three improvisors presenting a work that starts from jazz, from experimental electronics and roots music coming from different regions of the world, to Marta Warelis and Camille Émaille, who are some of the solo performers, there are eight concerts to hear and explore jazz in an edition with several standout projects around the most creative music made by women in 2022.



---

### OutJazz

---

6<sup>th</sup>, 13<sup>th</sup>, 20<sup>th</sup>, 27<sup>th</sup> August; at 5 pm; in various green spaces in Oeiras (train: Cascais line). Free entry. More information at: [outjazz.pt](http://outjazz.pt)

Jazz, soul, funk and hip-hop will again be heard in the Sunday afternoons in the gardens of Oeiras. With the intention of keeping culture alive and filling the green spaces with colour, social interaction, music and good vibrations, Out Jazz invites Portuguese artists and musicians to provide fun afternoons until sunset. Between Parque dos Poetas, Quinta Real de Caxias, Parque Urbano de Miraflares, Parque Urbano do Jamor and the gardens of Palácio Marquês de Pombal, there will be performances by OORT, Bruno G, Joydan, John Player Special, Marta Lima, Khalil Suleman, Johnny Sublime & Homies and Camboja Selecta.



## Brunch Elektronik Lisboa

13<sup>th</sup> and 20<sup>th</sup> August; from 2 pm, Tapada da Ajuda; Av. da Universidade Técnica (buses: 723, 729, 742, 760). Tickets: 30 euros. More information at: [lisboa.brunchelektronik.com](http://lisboa.brunchelektronik.com)

Tapada da Ajuda once again hosts Brunch Elektronik, the electronic music festival that presents national and international artists and starts at lunch time. To celebrate the joy of summer and friendship around electronic music, always in an outdoor environment, the festivalgoers will find two stages, a dancing zone, an area to rest in the shadow and tables around which to talk and socialize. It is in this environment that the artists Nina Kraviz, Adiel, Biia Taxsh, Fisher, Nox, Klin Klop and Just.Kelly will take the stage.

## Oeiras Music Fest

15<sup>th</sup> and 16<sup>th</sup> August; Estádio Municipal de Oeiras; Rua Coro de Santo Amaro de Oeiras (buses: 1121, 1122, 1125). Tickets: from 30 euros. More information at: [grupochiado.com](http://grupochiado.com)

There is a new summer festival, which focuses on the fusion between sonorities and on a variety of styles, combining artists from the current national and international charts with musicians who have marked generations. On the first day, Ornatos Violeta, Rui Veloso, Julinho KSD and Diana Vilarinho are in charge of the entertainment. As for the second day, the artists taking the stage are Leo Santana, Calema and the DJs Rich & Mendes. Besides the music, the festival also has various entertainment zones, eating areas and different activities.



---

# O Sol da Caparica

---

From 17<sup>th</sup> to 20<sup>th</sup> August; from 4 pm; Parque Urbano Costa de Caparica;  
Av. Afonso de Albuquerque (boat: Belém – Trafaria; buses: 3011, 3021, 3030, 3708). Tickets: 26 euros.  
More information at: [facebook.com/osoldacaparica](https://facebook.com/osoldacaparica)

---

From pop to hip hop, from rock to African music, all the musical genres will echo at Sol da Caparica, the biggest festival dedicated to Portuguese music, that stands out in the month of August. Entertainment is guaranteed; from the stage bringing the music we hear on the radio, to the one transmitting urban sound and warm rhythms, not forgetting the one that celebrates *pagode*, *sertanejo* and funk. Besides the stages, there is a sector dedicated to comedy and dance. This edition also includes novelties, such as new areas to relax and a wine tasting zone.



# SINTRA

## MITOS E LENDAS

C E N T R O I N T E R A T I V O

## ***Come and discover the mysteries of Sintra***

We will take you on an amazing journey through the stories and places that have imbued this region with mystery since time immemorial and have made Sintra one of the most popular destinations in the world.

Stories of legends, reality mixed with fiction, mythical beings and distinguished visitors. See it all in 4D movies, holograms, videomapping and other technologies...

Sintra Tourism Office  
Praça da República, N.º 23, 2710-616 Sintra  
Tel. 219 231 157 • [info@lismarketing.pt](mailto:info@lismarketing.pt)

Every day from 10am to 6.30pm  
(last entry at 5.30pm)

[www.visitlisboa.com](http://www.visitlisboa.com)





## Useful Information

Lisboa is the capital of Portugal and the country's biggest city, located on the estuary of the Tejo river, on the European Atlantic coast. It is continental Europe's westernmost capital. Portugal's official language is Portuguese. Derived from Latin roots, Portuguese is the third most spoken European language in the world, with around 200 million speakers.

Around 3 million people live in the Lisboa region, with around 600 thousand living in the capital itself. The Portuguese Constitution allows religious freedom, with various religions being practised in Portugal.

Electric voltage: 230 / 400 volts, on a 50-hertz frequency. The electric sockets adhere to European standards. Blade plugs (US standard) must be used in conjunction with a 230 volts transformer, as well as an adaptor

In Lisboa winters are mild and summers hot, though moderated by its location near the sea. During spring and autumn there are usually sunny days with mild temperatures.

## Local currency and Payments

The Euro is Portugal's official currency, having been introduced in January 2002. 1 Euro is divided into 100 cents. There are coins of 1, 2, 5, 10, 20 and 50 cents and 1 and 2 Euros. The bills can be distinguished by their size and colour and have the following face values: 5, 10, 20, 50, 100, 200 and 500 Euros. In Portugal, payments can be made in cash, bank transfer, cheque, credit cards and debit cards.

	Jan/Mar	Apr/Jun	Jul/Sep	Oct/Dec
Air Temperature	17,1°C • 62,8°F	21,8°C • 71,2°F	26,3°C • 79,3°F	17,2°C • 53°F
Sea Temperature	14,9°C • 58,8°F	17,5°C • 63,5°F	19,5°C • 67,1°F	16,1°C • 60°F

## Tax Free

Those who live outside the EU can benefit from VAT exemption in Portugal if they make purchases worth at least 50 euros and only for private use. For this purpose, you must present an identification document (passport or other official) to the seller, who will provide proof of the purchase registration. The process is completed when leaving the country, through an electronic terminal in the customs area of the airport, to certify the export of the goods acquired in Portugal and to know whether or not is entitled to a VAT refund.





## Timetables

**Buses:** everyday from 5.30am to 12.30am.

Night service "rede da madrugada" from 12.30am to 5.30 am.

**Metro:** everyday from 6.30am to 1am

**Banks:** Monday to Friday from 8:30am to 3pm

**Shopping Centres:** everyday from 10am to 10pm

**Shopping:** Monday to Friday and Saturdays from 10am to 7pm

**Restaurants:** lunch from 12pm to 3pm, dinner from 7pm to 10pm

**Post:** Monday to Friday 9am to 6pm.

The post offices at Praça dos Restauradores, Cabo Ruivo and the Airport are open on weekdays until 8pm, and with restricted timetables on weekends.

**Embassies:** Monday to Friday from 9am to 3pm

**Pharmacies:** Monday to Friday 9am to 7pm, some pharmacies close at lunchtime. Saturdays from 9am to 1pm. When closed all pharmacies indicate the nearest open pharmacy on duty, where there is a 24-hour service.

## Health

The Hospital Emergency Services must only be used for serious emergencies.

In order to have access to this service, E.U. citizens who are non-resident in Portugal must show their passport or ID card and E111 and E112 forms.

QUALIHEALTH  
 Medical care for foreign patients  
 24/hours  
 T. +351 211 301 075  
[www.qualihealth.eu](http://www.qualihealth.eu)

## Measures - Conversion chart

1 cm = 0,393 inch  
 1 metro = 3,28 feet 1.09 yard  
 1 km = 0,62 mile

1 litro = 0,26 gallon (USA)  
 0,22 gallon (UK)  
 1kg = 2.204 pounds

## Useful Telephone Numbers

Telephone codes

International calls:  
 00 + country area code

Portugal area code:  
 Portugal +351

National Emergency Number:  
 112

Police - Tourism Station at Praça dos Restauradores:  
 (+351) 213 421 634 | (+351) 213 421 623

Fire Service:  
 (+351) 213 422 222

Trains (CP):  
 (+351) 808 208 208

Buses:  
 (+351) 213 613 000

Metro:  
 (+351) 217 980 600

Taxi - Autocoope:  
 (+351) 217 932 756

Lisboa Airport (arrivals and departures)  
 (+351) 218 413 700

"Ask Me" Tourism Office - Airport:  
 (+351) 218 450 660

## Time Differences (GMT/UTC GMT/UTC +1 in Summer)

-8h: USA - Los Angeles  
 -5h: USA - New York  
 -3h: Brazil - Brasília  
 =: UK - London  
 +2h: South Africa - Capetown  
 +1h: France - Paris; Germany - Bonn;  
 Holland - Amsterdam; Italy - Rome;  
 Norway - Oslo; Spain - Madrid;  
 Sweden - Stockholm  
 +9h: Japan - Tokyo  
 +10h: Australie - Canberra



---

# Operafest

---

From 18<sup>th</sup> August; at 9 pm; Jardim do Museu Nacional de Arte Antiga; Rua das Janelas Verdes; (buses: 713, 714, 727, 728, 732, 760; trams: 15, 18, 25). Tickets: from 35 euros.

More information at: [operafestlisboa.com](http://operafestlisboa.com)

---

'Between heaven and hell' is the motto for the fourth edition of the festival that celebrates the opera and brings it closer to the general public. This year, Operafest will present two great classics, that are also two of the most performed operas of all time: 'Carmen', by Bizet, and 'The Magic Flute, by Mozart. Besides these shows, the festival will include 'Suor Angelica' by Puccini and 'Rigor Mortis or The House of Rings' by Francisco Lima da Silva. Maratona Ópera XXI, the contemporary opera contest, will present emerging singers for today's opera. The cycle Cine-opera, that crosses cinema and opera, evokes the birth centenary of Maria Callas. Another feature standing out is Máquina Lírica 'Lyric Machine', which brings singing lessons for an experience of vocal self-discovery. The festival ends with a divine and infernal operatic rave, all between heaven and hell.



# Guide



[www.visitlisboa.com](http://www.visitlisboa.com)

**MONUMENTS**

**MUSEUMS**

**CULTURE AND LEISURE**

**RESTAURANTS**

**DISCO AND PUBS**

**ACCOMMODATION**

**GET TO KNOW LISBOA**

**SHOPPING**

**TRANSPORT WITH DRIVER**

**RENT A CAR**

**GOLF**



**LISBOA CARD PARTNER**

**CREATE YOUR PERSONAL TOUR AT**

[www.visitlisboa.com/en](http://www.visitlisboa.com/en)



#### INFOLISBOA

Tourist information line  
(Free calls)  
**T. 800 500 503**  
(International calls)  
**T. (+351) 210 079 347**  
From Monday to Friday  
**10am-7pm**

#### ASK ME LISBOA

Aeroporto de Lisboa  
Arrivals, Aeroporto  
**T. (+351) 218 450 660**  
**7am-10pm**  
aeroreservas@lismarketing.pt

#### ASK ME LISBOA

Parque das Nações  
Alameda dos Oceanos, Lisboa  
**T. (+351) 910 559 255**  
**10am-1pm | 2pm-7pm**  
**Closed on Sundays**  
**and Mondays**  
parquedasnacoes  
@lismarketing.pt

#### ASK ME LISBOA

Santa Apolónia CP Station  
Largo dos Caminhos  
de Ferro, Lisboa  
**T. (+351) 915 789 923**  
**10am-1pm | 2pm-7pm**  
**Closed on Mondays**  
**and Tuesdays**  
stapolonia@lismarketing.pt

#### ASK ME LISBOA

Campo Pequeno  
Praça do Campo Pequeno,  
Lisboa  
**T. (+351) 910 559 526**  
**10am-1pm | 2pm-7pm**  
**Closed on Sundays**  
**and Mondays**  
campopequeno@lismarketing.  
pt

#### ASK ME LISBOA

São Sebastião  
Metro station São Sebastião  
Av. António Augusto de Aguiar  
(Poente)  
**T. (+351) 910 559 236**  
**10am-1pm | 2pm-7pm**  
**Closed on Sundays**  
**and Mondays**  
saosebastiao@lismarketing.pt

#### ASK ME LISBOA

Palácio Foz  
Praça dos Restauradores,  
Lisboa  
**T. (+351) 213 463 314**  
**Closed for works**  
palaciofoz@lismarketing.pt

#### ASK ME LISBOA

Regedor  
Rua Jardim do Regedor,  
50, Lisboa  
**T. (351) 910 153 925**  
**10am-6:30pm**  
regedor@lismarketing.pt

#### ASK ME LISBOA

Rossio CP Station  
Rua 1.º de Dezembro, Lisboa  
**T. (+351) 914 210 650**  
**9am-1pm | 2pm-6pm**  
**Closed on Sundays**  
**and Mondays**  
rossioestacao@lismarketing.pt

#### ASK ME LISBOA

Baixa Chiado  
Metro station Baixa - Chiado  
Largo do Chiado,  
Rua da Misericórdia  
**T. (+351) 910 609 312**  
**9am-1pm | 2pm-6pm**  
**Closed on Sundays**  
**and Mondays**  
baixachiado@lismarketing.pt

#### ASK ME LISBOA

Rossio  
Praça D. Pedro IV, Lisboa  
**T. (+351) 910 518 004**  
**10am-1pm | 2pm-7pm**  
**Closed on Sundays**  
**and Mondays**  
rossio@lismarketing.pt

#### ASK ME LISBOA

Arco Rua Augusta  
Rua Augusta, 2, Lisboa  
**T. (+351) 210 998 599**  
**10am-7pm**  
**(last entry at 6:45pm)**  
arcoaugusta@lismarketing.pt

#### ASK ME LISBOA

Interpretive Centre  
History of Cod  
Terreiro do Paço  
- Torreão Nascente  
**T. (+351) 211 126 155**  
**10am-1pm | 2pm-7pm**  
**(last entry at 6pm)**  
info@historiabacalhau.pt

#### ASK ME LISBOA

Lisboa Story Centre  
Praça do Comércio,  
78 - 81, Lisboa  
**T. (+351) 211 941 099**  
**10am-7pm**  
**(last entry at 6pm)**  
lisboastorycentre  
@lismarketing.pt

#### ASK ME LISBOA

Terreiro do Paço  
Praça do Comércio, Lisboa  
**T. (+351) 210 312 810**  
**10am-7pm**  
terreirodopaco@lismarketing.pt

#### ASK ME LISBOA

Centro Tejo  
Station Sul e Sueste  
Terreiro do Paço  
**T. (+351) 211 163 426**  
**10am-1pm | 2pm-7pm**  
centrotejo@lismarketing.pt

#### ASK ME LISBOA

Doca da Marinha  
Av. Infante D. Henrique S/N  
**T. (+351) 211 163 427**  
**10am-1pm | 2pm-7pm**  
**Closed on Wednesdays**  
**and Thursdays**  
docadamarinha@lismarketing.pt

#### ASK ME LISBOA

Cais do Sodré  
Praça do Duque de Terceira,  
1200-161 Lisboa  
**T. (+351) 912 484 108**  
**9am-1pm | 2pm-6pm**  
caisdosodre@lismarketing.pt

#### ASK ME LISBOA

Belém Mosteiro dos Jerónimos  
Jardim Vasco da Gama,  
1400-206 Lisboa  
**T. (+351) 910 517 981**  
**9am-1pm | 2pm-6pm**  
**Closed on Mondays, 1st and 3rd**  
**Sunday of each month**  
belem@lismarketing.pt

#### ASK ME LISBOA

Torre de Belém  
Jardim Torre de Belém, Lisboa  
**T. (+351) 910 517 886**  
**9 am-1pm | 2pm-6pm**  
belemtorre@lismarketing.pt

#### ASK ME LISBOA

Pilar 7 Experience  
Av. da Índia, Pilar 7 da Ponte  
25 de Abril  
**T. (+351) 211 117 880**  
**10am-6pm**  
**(last entry at 5pm)**  
pilar7@lismarketing.pt

#### ASK ME LISBOA

Alcântara  
Largo das Fontainhas, Lisboa  
**T. (+351) 910 559 999**  
**9am-1pm | 2pm-6pm**  
**Closed on Sundays**  
**and Mondays**  
alcantara@lismarketing.pt

#### ASK ME SINTRA

NewsMuseum  
Rua Visconde de Monserrate  
26, Sintra  
**T. (+351) 910 495 618**  
**10am-6:30pm**  
**(last entry at 5:30pm)**  
newsmuseum@lismarketing.pt

#### ASK ME SINTRA

Mitos e Lendas  
Praça da República, 23, Sintra  
**T. (+351) 219 231 157**  
**10am-6:30pm**  
**(last entry at 5:30pm)**  
sintra@lismarketing.pt

#### ASK ME SINTRA

Sintra Estação  
Av. Dr. Miguel Bombarda,  
Sintra  
**T. (+351) 211 932 545**  
**9am-1pm | 2pm-5:30pm**  
sintraestacao@lismarketing.pt

#### ASK ME ARRÁBIDA

Travessa Frei Gaspar,  
10, Setúbal  
**T. (+351) 916 442 247**  
**9am-1pm | 2pm-6pm.**  
**Closed on Sundays**  
**and Mondays**  
arrabida@lismarketing.pt

# Services and discounts included

## TOP TEN

Jerónimos Monastery	Free
Belém Tower	Free
Pilar7 Bridge Experience	Free
Lisboa Story Centre	Free
National Tile Museum	Free
National Coach Museum	Free
National Ancient Art Museum	Free
Sintra Mitos e Lendas	Free
Santa Justa Elevator	Free
Mafra National Palace	Free

## TRANSPORTS

METRO	Free
CARRIS	Free
AEROBUS	-25%
CP-Camios de Portugal	Free
FERTAGUS	Free

## MONUMENTS AND MUSEUMS

National Pantheon	Free
Ajuda National Palace	Free
Royal Treasury Museum	Free
Chiado Museum - National Museum of Contemporary Art	Free
National Ethnology Museum	Free
National Costume Museum	Free
National Museum of Theatre and Dance	Free
National Archaeology Museum	Free
National Music Museum	Free
Dr. Anastácio Gonçalves Museum-Residence	Free
Republican National Guard Museum	Free
Ceramics Museum - Sacavém	Free
Air Museum	Free
Batalha Monastery	Free
Alcoçaba Convent	Free
Tomar Monastery of Christ	Free
Museum of Neo Realism - Vila Franca de Xira	Free
Museum of the work Michel Giacometti	Free
Casa da Cerca - Museum of Contemporary Art - Almada	Free
Chapel of the Holy Spirit of the Mareantes - Sesimbra	Free
Setúbal Municipal Gallery	Free
Maritime Museum - Sesimbra	Free
Convento de Jesus - Museum of Setúbal	Free
Mourisca Tide Mill - Herdade da Mourisca	Free
NrpsMuseum	Free
Arpad Szenes - Vieira da Silva Foundation	-50%

Water Museum	-50%
Museum of Macau Cultural and Scientific Centre	-50%
Communications Museum	-50%
São Roque Museum	-40%
Medeiros e Almeida Foundation	-40%
Museum Sporting	-40%
Carris Museum	-30%
Future Museum of Contemporary Art MAC/CCB	-20%
Fragata D. Fernando II e Glória	-20%
Museum Calouste Gulbenkian	-20%
<b>Calouste Gulbenkian Museum - Modern Collection</b>	<b>-20%</b>
Ruins of Igreja do Carmo - Archaeological Museum	-20%
Quinta da Regaleira	-20%
Fado Museum	-20%
Amália Rodrigues Museum - Residence	-20%
Museum of Mechanical Music - Palmela	-20%
Studio-museum Júlio Pomar	-20%
The Orient Museum	-20%
Museum of Aljube	-20%
Pharmacy Museum	-20%
Museum School of Portuguese Decorative Arts	-20%
Lisbon Cathedral	-20%
Church Tower in St. Jorge's Castle	-20%
Navy Museum	-20%
Queluz National Palace	-15%
Benfica Museum / Cosme Damião	-15%
MAAT - Museum of Art, Architecture and Technology	-15%
Sintra National Palace	-10%
Pena National Palace and Park	-10%
Palácio Biester (Sintra)	-10%
Natural History Science Museum	-10%

## VISITOR ATTRACTIONS

Rua Augusta Arch	Free
Cold Greenhouse	Free
Codfish History Interpretation Centre	Free
CIRES - Roaz Interpretive Center of the Sado Estuary	Free
EVOA - Birdwatching Tagus River	-30%
Navy Planetarium	-20%
Discoveries Monument	-20%
Belém Cultural Centre	-20%
Vasco da Gama Aquarium	-20%
José Saramago Foundation	-1€
Lisbon Aquarium	-15%
Knowledge Pavilion - Living Science	-15%
Lisboa Zoo	-15%
Parques de Sintra - Monte Lus: Capuchos Convent /	
Monseratte Park / Moorish Castle	-15%
O Cubo - Immersivus Gallery Lisboa	-15%

Cable Car Parque das Nações	-10%
Culturgest - Exhibitions	-10%

## TOURS

Lisbon Walker	-33%
Barco Varino da Liberdade - Vila Franca de Xira	-25%
Tuk Guide Portugal	-25%
CitySightseeing	-25%
VR Tours Lisboa	-25%
Naturway	-20%
Estrela D'Alva	-20%
Selection Tours	-20%
Sado Arrábida	-20%
Nosso Tejo	-20%
BOOST Portugal	-20%
SeaEO Tours	-15%
Hippotrip	-15%
Cityrama	-15%
PalmaYachts	-15%
Lisbon Destination Tours	-15%
Lisbon by Boat	-15%
Cooltour Lisbon	-15%
Vertigem Azul	-10%
Yellow Boat River Tour	-10%
Yellow Bus - Hop on - off	-10%
Yellow Bus - Tramcar Tour	-10%
Lisboat	-10%
Inside Lisbon	-10%
FRS Portugal	-10%
Vertente Natural	-10%
Blue Cruises	-10%
Setúbal Alive	-10%

## OTHER

Viniportugal	-20%
Amoreiras Shopping Center	-5€
Amoreiras Shopping Center Miradouro / Belvédere	-1€
Casa da Baía - Setúbal	-15%
Mercearia Confiança - Setúbal	-15%
Casa do Turismo	-15%
El Corte Ingles	Welcome PACK + 10%
Lisboa Shop - Terreiro do Paço	-10%
Freeport Fashion Outlet	-10%
Fado in Chiado	-10%
Sant'Anna Faience and Tile Factory	-5%

 Temporarily closed

## Closing days

### MONDAY

Jerónimos Monastery	
Belém Tower	
National Tile Museum	
National Coach Museum	
National Ancient Art Museum	
National Pantheon	
Chiado Museum - National Museum of Contemporary Art	
National Ethnology Museum	
National Costume Museum	
National Museum of Theatre and Dance	
Dr. Anastácio Gonçalves Museum-Residence	
Ceramics Museum - Sacavém	
Air Museum	
Museum of Neo Realism - Vila Franca de Xira	
Museum of the work Michel Giacometti	
Casa da Cerca - Museum of contemporary art - Almada	
Setúbal Municipal Gallery	
Convento de Jesus - Museum of Setúbal	
Maritime Museum - Sesimbra	
Mourisca Tide Mill - Herdade da Mourisca	
Arpad Szenes - Vieira da Silva Foundation	

Water Museum	
Museum of Macau Cultural and Scientific Centre	
São Roque Museum	
Museum Sporting	
Future Museum of Contemporary Art MAC/CCB	
Fragata D. Fernando II e Glória	
Fado Museum	
Amália Rodrigues Museum - Residence	
Museum of Mechanical Music - Palmela	
Studio-museum Júlio Pomar	
The Orient Museum	
Museum of Aljube	
Natural History Science Museum	
Cold Greenhouse	
Navy Planetarium	
EVOA - Birdwatching Tagus River	
Discoveries Monument	
Knowledge Pavilion - Living Science	
Culturgest - Exhibitions	

### TUESDAY

Mafra National Palace	
Museum School of Portuguese Decorative Arts	
MAAT - Museum of Art, Architecture and Technology	
Arpad Szenes - Vieira da Silva Foundation	
Museum Calouste Gulbenkian	
Museum of Mechanical Music - Palmela	

### WEDNESDAY

Museum of Mechanical Music - Palmela	
Ajuda National Palace	

### THURSDAY

Museum of Mechanical Music - Palmela	
--------------------------------------	--

### FRIDAY

Museum of Mechanical Music - Palmela	
--------------------------------------	--

### SATURDAY

Museum of Macau Cultural and Scientific Centre	
--	--

### SUNDAY

National Music Museum	
Republican National Guard Museum	
Museum of Macau Cultural and Scientific Centre	
Portuguese Communications Foundation	
Medeiros e Almeida Foundation	
Carris Museum	
Carmo Archeological Museum	
Lisbon Cathedral	
José Saramago Foundation	
Pharmacy Museum	

**Lisbon**  
Feel the city.



## Prices

	24 h	48 h	72 h
ADULT	22 euros	37 euros	46 euros
CHILDREN (4-15)	15 euros	21 euros	26 euros

Prices valid from april 1<sup>st</sup> 2023 until march 31<sup>st</sup> 2024

# Lisbon

Feel the city



Travel around town **free on public transport**, visit **39 museums and monuments for free** and take advantage of more than **80 different discount opportunities.**

[www.visitlisboa.com](http://www.visitlisboa.com)  
online information and sales



**PATRIMONIO CULTURAL**  
Direção-Geral do Património Cultural

**CP**  
COMBOIOS DE PORTUGAL

carris 



  
**fertagus**



## RUA AUGUSTA ARCH

### LISBOA CARD PARTNER

Symbol of a triumphant Lisboa, this monument not only offers a magnificent view of the city, it tells a part of its history.

Rua Augusta, 4, Lisboa | T. (+351) 210 998 599  
10am-7pm. Last entry 15 minutes before closing.  
[www.visitlisboa.com](http://www.visitlisboa.com)



## DISCOVERIES MONUMENT

### LISBOA CARD PARTNER

Riverside monument built in 1960 to commemorate the 500<sup>th</sup> anniversary of the death of Infante D. Henrique, promoter of the Discoveries. Views of Lisbon and the Tagus River from the top.

Av. Brasília, Lisboa | T. (+351) 213 031 950  
March to September, 10am-7pm (last entry at 6.30pm). October to February, 10am-6pm (last entry at 5.30pm). Open on Monday from May until September. Closed: January 1, May 1, December 25.  
🚶 727, 728 🚏 15 Belém (Cascais line)  
[www.padraodosdescobrimentos.pt](http://www.padraodosdescobrimentos.pt)



## ST GEORGE'S CASTLE

Testament to the city's past. Panoramic views over the city.

R. de Santa Cruz do Castelo, Lisboa  
| T. (+351) 218 800 620

November to February, 9am-6pm (last entry at 5.30pm). March to October, 9am-9pm (last entry at 8.30pm). Periscope - Tower of Ulysses: 10am-5pm (depending on weather conditions).

🚶 737 🚏 12, 28

[www.castelodesaojorge.pt](http://www.castelodesaojorge.pt)



## JERÓNIMOS MONASTERY

### LISBOA CARD PARTNER

16<sup>th</sup> century building. UNESCO World Heritage classification. Commemorates the Portuguese Discoveries.

Praça do Império, Lisboa | T. (+351) 213 620 034/38  
October to April, 10am-5.30pm (last entry at 5pm). May to September, 10am-6.30pm (last entry at 6pm). Closed: Monday, January 1, Easter Sunday, May 1, June 13 and December 24 and 25.  
🚶 727, 728, 729, 751 8 🚏 15 Belém (Cascais line)  
[www.mosteirojeronimos.pt](http://www.mosteirojeronimos.pt)



## CAMPO PEQUENO

Campo Pequeno is a historic building, regarded from a bullfighting perspective as the Bullfighting on Horseback Capital of the World. Open all year.

Centro de Lazer do Campo Pequeno, Lisboa  
T. (+351) 217 998 450

🚶 744, 783, 754, 736, 727, 738 🚏 Campo Pequeno

🚶 Entrecampos

[www.campoqueno.com](http://www.campoqueno.com)

## GRAÇA CHURCH

Largo da Graça, Lisboa  
T. (+351) 218 873 943  
[info@igrejadagraça.pt](mailto:info@igrejadagraça.pt)

## MONUMENTS



### BIESTER PALACE LISBOA CARD PARTNER

The Biester Palace is located in the heart of Sintra, perfectly integrated into the stunning scenery that made the village of Sintra famous as the world capital of Romanticism.

Av. Almeida Garrett, 1A, Sintra | T. (+351) 218 708 800  
April to October, 10am- 8pm (last entry at 7pm). November to March, 10am-6:30pm (last entry at 5:30pm).

🚗 Sintra | [biester.pt](http://biester.pt)



### FRONTEIRA PALACE

One of the most beautiful 17<sup>th</sup> century Lisbon monuments that, although functioning as a museum, is inhabited by the descendants of Dom João de Mascarenhas, the 1<sup>st</sup> Marquis de Fronteira. This is one of the charms of this space that contains the largest collection of tiles in their place of origin.

Largo São Domingos Benfica, 1, Lisboa | T. (+351) 217 784 599  
Palace: June-September, Monday to Saturday, 10.30am; 11am; 11.30am; 12am. October-May, Monday-Saturday, 11am; 12am. Gardens (last admittance half an hour before the end of the visits): June-September, Monday to Friday, 10.30am-1pm, 2pm-5pm; Saturday, 10.30am-1pm. October-May, Monday to Friday, 11am-1pm, 2pm-5pm; Saturday, 11am-1pm.

[www.frenteira-alorna.pt](http://www.frenteira-alorna.pt)

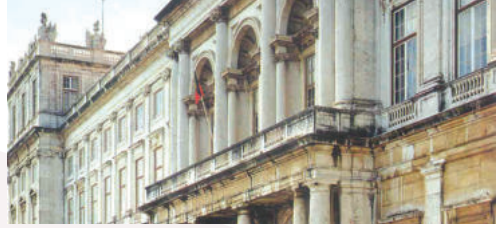

### AJUDA NATIONAL PALACE LISBOA CARD PARTNER

Neoclassical building built in 1796, was official residence of the royal family until 1910. Nineteenth century environments and important collections of decorative arts of the eighteen and nineteen centuries.

Largo da Ajuda, Lisboa | T. (+351) 213 620 264  
10am-5pm (last entry at 4.30pm). Closed: Wednesday, January 1, Easter Sunday, May 1, June 13 and December 25 Free on 1<sup>st</sup> Sunday of the month (all day).

🚗 714, 732, 742, 760 🚏 18 | [www.palacioajuda.pt](http://www.palacioajuda.pt)



### MAFRA NATIONAL PALACE LISBOA CARD PARTNER

Majestic eighteen century palace. Its precious library and collection of Italian sculptures, set of bells and six organs are unique in the world.

Terreiro D. João V, Mafra | T. (+351) 261 817 550  
Palace, 9am-5pm (last entry at 4.15pm). Center for Sacred Art and Conventual Center closed from 1pm to 2pm. Library (Readers), Monday to Friday, 9.30am-1pm and 2pm-4pm. Basílica, every day, 9.30am-1pm and 2pm-5.30pm. Closed: Tuesday, January 1, Easter Sunday, May 1, Thursday of Ascension (Municipal Day) and December 25.

[www.palaciomafra.pt](http://www.palaciomafra.pt)



### PENA NATIONAL PALACE LISBOA CARD PARTNER

A romantic palace with exuberant architecture, art collection and testimonies of royalty.

Everyday, 10am-6pm.

🚗 Sintra (Sintra line)

[www.parquesdesintra.pt](http://www.parquesdesintra.pt)





### QUELUZ NATIONAL PALACE

LISBOA CARD PARTNER

A charming 18<sup>th</sup> century palace with spacious gardens studded with statuary.

Largo do Palácio, Queluz | T. (+351) 214 343 860

Everyday, 10am-6pm.

🚊 Queluz (Sintra line)

[www.parquesdesintra.pt](http://www.parquesdesintra.pt)



### LISBOA CATHEDRAL

LISBOA CARD PARTNER

Built in the 12<sup>th</sup> century by the first King of Portugal, D. Afonso Henriques

Largo da Sé, Lisboa | T. (+351) 218 866 752

[info@sedelisboa.pt](mailto:info@sedelisboa.pt)

[www.sedelisboa.pt](http://www.sedelisboa.pt)



### SINTRA NATIONAL PALACE

LISBOA CARD PARTNER

A former royal palace with a captivating mixture of Mudejar, Manueline and Renaissance architecture.

Largo Rainha D. Amélia, Sintra | T. (+351) 219 106 840

Everyday, 9.30am-6pm.

🚊 Sintra (Sintra line)

[www.parquesdesintra.pt](http://www.parquesdesintra.pt)

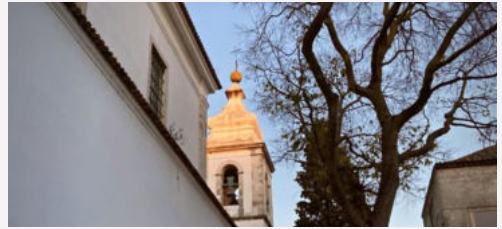

### TOWER OF THE CHURCH OF ST GEORGE'S CASTLE

LISBOA CARD PARTNER

Old Mosque transformed into a Church.

Here, D. Afonso Henriques entered in procession and royal procession, after the conquest of the city of Lisboa.

Largo de Santa Cruz do Castelo, 15, Lisboa |

T. (+351) 215 806 032

🚊 737 🚏 12, 28

[geral@torredaigrejadocastelo.pt](mailto:geral@torredaigrejadocastelo.pt)

[www.torredaigrejadocastelo.pt](http://www.torredaigrejadocastelo.pt)



### QUINTA DA REGALEIRA

LISBOA CARD PARTNER

A palace with exotically mysterious associations.

Quinta da Regaleira, Sintra | T. (+351) 219 106 650

Visits by appointment reservations recommended. Daily visits, 10am-8pm. Closed: January 1 and December 24, 25 and 26.

[www.regaleira.pt](http://www.regaleira.pt)



### BELÉM TOWER

LISBOA CARD PARTNER

Lisboa's ex libris. Masterpiece of military architecture in the Manueline style by 16<sup>th</sup> cent. architect Francisco Arruda.

A UNESCO World Heritage building.

Av. Brasília, Lisboa | T. (+351) 213 620 034/38

October to April, 10am-5.30pm (last entry at 5pm). May to September, 10am-6.30pm (last entry at 5pm). Closed: Monday, January 1, Easter Sunday, May 1, June 13 and December 25.

🚊 727, 728, 729, 751 🚏 15 Belém (Cascais line)

[www.torrebelem.pt](http://www.torrebelem.pt)

## OTHER MONUMENTS

### ESTRELA BASILICA

**One of Lisbon's most impressive churches. The dome is a city landmark. 18<sup>th</sup> cent.**

Largo da Estrela, Lisboa

### CONVENT OF CHRIST

#### LISBOA CARD PARTNER

Colina do Castelo, Tomar | T. (+351) 249 313 481

October to May, 9am-5.30pm (last entry at 5pm). June to September, 9am-6.30pm (last entry at 6pm). Closed: January 1, March 1, Sunday Easter, May 1 and December 25.

[www.conventocristo.pt](http://www.conventocristo.pt)

### SÃO VICENTE DE FORA CHURCH AND MONASTERY

**Established in 1147 to render thanks for the conquest of Lisboa from the Moors.**

Largo de São Vicente, Lisboa

### ALCOBAÇA MONASTERY

#### LISBOA CARD PARTNER

Praça 25 de Abril, Alcobaca | T. (+351) 262 505 120

October to March, 9am-5pm (last entry at 4.30pm). April to September, 9am-7pm (last entry at 6.30pm). Closed: January 1, Sunday Easter, May 1, August 20 and December 25.

[www.mosteiroalcobaca.pt](http://www.mosteiroalcobaca.pt)

### BATALHA MONASTERY

#### LISBOA CARD PARTNER

Largo Infante D. Henrique, Batalha | T. (+351) 244 765 497

October to March, 9am-5.30pm (last entry at 5pm). April to September, 9am-6.30pm (last entry at 6pm). Closed: January 1, Sunday Easter, May 1, August 14 and December 25.

[www.mosteirobatalha.pt](http://www.mosteirobatalha.pt)

### NATIONAL PANTHEON

#### LISBOA CARD PARTNER

**Santa Engrácia Church, Lisbon's largest baroque structure.**

Campo de Santa Clara, Lisboa

Closed on public holidays (June 13)



### INTERPRETATION CENTER OF TORRES VEDRAS LINES

**Come and discover the largest defensive campaign system in Europe – built between 1809 and 1810 to protect Lisbon from the 3<sup>rd</sup> French Invasion of Portugal, one of the most striking episodes of the Napoleonic invasions.**

Praça Dr. Eugénio Dias, N.º 12, Sobral de Monte Agraço

T. (+351) 261 942 296

Tuesday to Sunday from 10 am to 6 pm.

[cilt@cm-sobral.pt](mailto:cilt@cm-sobral.pt)

[www.cilt.pt](http://www.cilt.pt) and [www.rhlt.pt](http://www.rhlt.pt)



### SINTRA BUDDHIST TEMPLE

**One of four traditional temples of Kadampa Buddhism in the world. Open for free visits and talks, meditation classes and retreats. It has a shop, cafe, garden and rooms for rent.**

Rua Moinho do Gato, 5, Várzea de Sintra

T. (+351) 960 007 110

Tuesday to Sunday, 10am-7pm.

[www.kadampa.pt](http://www.kadampa.pt)



### FERNANDO PESSOA HOUSE

**The house in which Fernando Pessoa spent the last 15 years of his life.**

Rua Coelho da Rocha, 16-18, Lisboa | T. (+351) 213 913 270  
Tuesday to Sunday, 10am to 6pm. Closed on Mondays.

🚗 709, 713, 720, 738, 774 🚏 25 e 28 🗺️ Rato

info@casafernandopessoa.pt

www.casafernandopessoa.pt



### MEDEIROS E ALMEIDA MUSEUM

**LISBOA CARD PARTNER**

**An unmissable collection of decorative arts: furniture, Chinese porcelain, clocks and watches, painting and sculpture.**

Rua Rosa Araújo, 41, Lisboa | T. (+351) 213 547 892

Monday to Saturday, 10am – 5pm. Closed: Sunday.

info@museumedirosealmeida.pt

museumedirosealmeida.pt



### AMÁLIA RODRIGUES MUSEUM-RESIDENCE

**LISBOA CARD PARTNER**

**The house where Fado's greatest icon lived for over half a century.**

Rua de São Bento, 193, Lisboa | T. (+351) 213 971 896  
Tuesday to Sunday, 10am-6pm.

🚗 706, 727

www.amaliarodrigues.pt

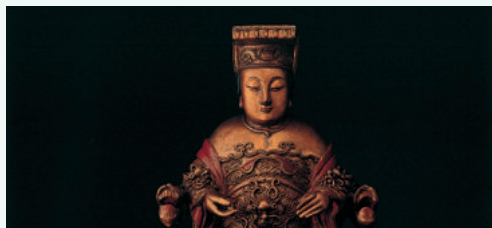

### MACAU CULTURAL

### AND SCIENTIFIC CENTRE

**LISBOA CARD PARTNER**

**Books, multimedia and iconography on Chinese society.**

Rua da Junqueira, 30, Lisboa | T. (+351) 213 617 570

Tuesday to Saturday, 10am-5pm

Sunday, 12pm-6pm.

🚗 714, 727, 732, 751, 756 🚏 15

geral@cccsm.pt

www.cccm.mctes.pt



### DR. ANASTÁCIO GONÇALVES

### MUSEUM-RESIDENCE

**LISBOA CARD PARTNER**

**Paintings, ceramics, furniture and porcelain.**

Av. 5 de Outubro, 6-8, Lisboa | T. (+351) 210 109 923

Tuesday to Sunday, 10am-6pm.

🚗 701, 720, 727, 732, 736, 738, 744, 783

🗺️ Picoas, Saldanha

www.cmuseuanastaciogoncalves.pt

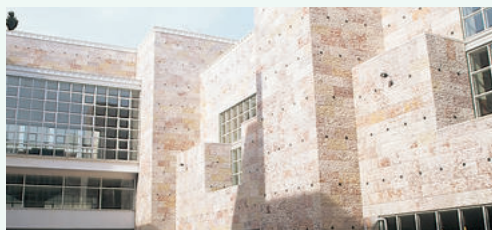

### BELÉM CULTURAL CENTRE

**LISBOA CARD PARTNER**

**One of the biggest cultural centres in Europe.**

Praça do Império, Lisboa | T. (+351) 213 612 400

Exhibition Centre, 10am-7pm (last entry at 6.15pm).

Closed on Monday.

www.ccb.pt

## MUSEUMS



### CULTURGEST

#### - CAIXA GERAL DE DEPÓSITOS FOUNDATION LISBOA CARD PARTNER

**Exhibitions, dance, theatre, music, cinema, conferences.**

Rua Arco do Cego, Lisboa | T. (+351) 217 905 454

Tuesday to Friday, 11am-6pm (last entry at 5.30pm). Saturdays, Sundays and holidays, 11am-7pm (last entry at 6.30pm). Closed on Monday. Audio guides available for free. School visits and groups.

🚶 207, 722, 735, 736, 742, 744, 749, 754, 756, 783, 727, 732, 738, 767

📍 Campo Pequeno

[www.culturgest.pt](http://www.culturgest.pt)

### CORDOARIA

Rua da Junqueira, Lisboa

T. (+351) 210 977 376

[ccm.marinha.pt](mailto:ccm.marinha.pt)



### FRAGATA D. FERNANDO II E GLÓRIA

#### LISBOA CARD PARTNER

**Get on board and take a journey through the history of the last ship of the Portuguese Navy to sail exclusively by sail and the last ship of the "Carreira da Índia".**

Largo Alfredo Dinis, Almada | T. (+351) 212 746 295

From May 1<sup>st</sup> to September 30<sup>th</sup>, from Tuesday to Sunday, from 10 am to 6 pm; from 1<sup>st</sup> October to April 30<sup>th</sup>, from Tuesday to Sunday, from 10 am to 5 pm. Closed on Mondays, January 1<sup>st</sup>, Easter Sunday, May 1<sup>st</sup> and December 25<sup>th</sup>.

[fernandogloria@marinha.pt](mailto:fernandogloria@marinha.pt)

[ccm.marinha.pt/pt/dfernando](http://ccm.marinha.pt/pt/dfernando)



### JOSÉ SARAMAGO FOUNDATION

#### LISBOA CARD PARTNER

**Casa dos Bicos is the home of José Saramago Foundation. Public conferences, concerts, debates, and a permanente exhibition about the life and the work of the 1998's Nobel Prize of Literature.**

Casa dos Bicos, Rua dos Bacalhoeiros, 10, Lisboa

T. (+351) 218 802 040

Monday to Saturday, 10am-6pm.

[www.josesaramago.org](http://www.josesaramago.org)



### ARPAD SZENES-VIEIRA DA SILVA

#### FOUNDATION

#### LISBOA CARD PARTNER

**The Foundation has the purpose to disseminate and to study of the work of the couple Arpad Szenes and Maria Helena Vieira da Silva, as well as other artists, intellectuals and friends, domestic or foreign and contemporary to them.**

Praça das Amoreiras, 56, Lisboa | T. (+351) 213 880 044

Tuesday to Sunday, 10am-6pm. Closed: Monday and holidays.

[www.fasvs.pt](http://www.fasvs.pt)

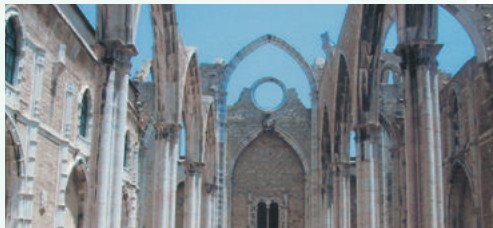

### CARMO ARCHAEOLOGICAL MUSEUM

#### LISBOA CARD PARTNER

**The city's history from the pre-historical period to the present day.**

Largo do Carmo, Lisboa | T. (+351) 213 478 629

June to September, 10am-7pm. October to May, 10am to 6 pm.

Closed on Sunday.

🚶 758 🚶 28 📍 Baixa/Chiado.

[www.museumarqueologicocarmo.pt](http://www.museumarqueologicocarmo.pt)

## MUSEUM OF CONTEMPORARY ART MAC/CCB

Centro Cultural de Belém, Praça do Império, Lisboa  
 T. (+351) 213 612 878  
 ccb@ccb.pt  
 www.ccb.pt



## BENFICA COSME DAMIÃO MUSEUM LISBOA CARD PARTNER

The trophies, the facts and the people who made Benfica a landmark of world sport.

Estádio do Sport Lisboa e Benfica, Av. Eusébio da Silva Ferreira, Lisboa | T. (+351) 217 219 590

Every day, 10am-6pm (on match days the museum closes at the beginning of the game).

🚗 3, 64, 729, 750, 765, 767, 799

📍 Colégio Militar / Alto dos Moinhos  
 www.museubenfica.pt



## MONEY MUSEUM

The Money Museum, located in the heart of Lisboa's historic centre, offers its visitors the opportunity to discover rare examples of banknotes and coins from all over the world, in an innovative, interactive experience. Visitors are also invited to go to the crypt of the old church and discover the only section accessible to the public of the D. Dinis Wall, classified as a National Monument.

Banco de Portugal, Largo de São Julião, Lisboa  
 T. (+351) 213 213 240

Wednesday to Sunday, 10am-6pm. Closes on 1<sup>st</sup> January, 1<sup>st</sup> May, 24th and 25th December.

info@museudodinhoiro.pt  
 museudodinhoiro.pt



## LISBOA MUSEUM - PIMENTA PALACE

Archaeological finds, paintings, engravings, documenting the history of Lisboa.

Campo Grande, 245, Lisboa | T. (+351) 217 513 200

10am-6pm. Closed on Monday.

🚗 701, 736, 747, 750 📍 Campo Grande

www.museudelisboa.pt



## LISBOA MUSEUM - ST. ANTHONY

Iconography, books, vestments and religious objects.

Largo de Santo António da Sé, 22, Lisboa

T. (+351) 218 860 447

10am-6pm. Closed on Monday.

🚗 737 🚏 12, 28

www.museudelisboa.pt



## CHIADO MUSEUM

### LISBOA CARD PARTNER

National Museum of Contemporary Art (post 1850 works).

Rua Serpa Pinto, 4, Lisboa | T. (+351) 213 432 148

Tuesday to Sunday, 10am-6pm. Closed: Monday, January 1, Easter Sunday, May 1, June 13 and December 25.

🚗 758 🚏 28 📍 Baixa-Chiado

www.museuartecontemporanea.pt

## MUSEUMS



### FADO MUSEUM LISBOA CARD PARTNER

**Everything about Fado and the Portuguese guitar.**  
Largo do Chafariz de Dentro, Lisboa | T. (+351) 218 823 470  
10am-6pm (last entry at 5.30pm). Closed: Monday, January 1,  
May 1 and December 25.  
🚗 208, 728, 735, 759, 794  
[www.museudofado.pt](http://www.museudofado.pt)



### WATER MUSEUM LISBOA CARD PARTNER

**This pumping station was in service between 1880 and 1928. Hosts the permanent exhibition of the museum about history, science, technology and sustainability.**  
Rua do Alviela, 12, Lisboa | T. (+351) 218 100 215  
Tuesday to Saturday, 10am-5.30pm. Closes for lunch from  
12.30pm to 1.30pm. Closed on national holidays.  
🚗 735, 794, 706, 712, 782 🚏 Sta. Apolónia 🗺 Santa Apolónia  
[www.epal.pt](http://www.epal.pt)



### PHARMACY MUSEUM LISBOA CARD PARTNER

**Pharmacy objects from several civilizations.**  
Rua Marechal Saldanha, 1, Lisboa | T. (+351) 213 400 680  
Monday to Friday, 10am to 6 pm (last entry 5:30pm) Weekends,  
10am to 1pm, and 2pm to 6pm.  
Closed: Easter Sunday, December 25<sup>th</sup> and January 1<sup>st</sup>.  
🚗 758 (Praça Luís de Camões) 🚏 28 🗺 Chiado  
[museudafarmacia@anf.pt](mailto:museudafarmacia@anf.pt)  
[www.museudafarmacia.pt](http://www.museudafarmacia.pt)



### RAFAEL BORDALO PINHEIRO MUSEUM

Campo Grande, 382, Lisboa | T. (+351) 215 818 540  
Tuesday to Sunday, 10am-6pm. Closed: Monday, January 1,  
May 1, December 25.  
🚗 701, 703, 736, 747, 750, 768 🗺 Campo Grande  
[www.museubordalopinheiro.pt](http://www.museubordalopinheiro.pt)



### COMMUNICATIONS MUSEUM LISBOA CARD PARTNER

**Documents, objects and equipment that bear witness to the evolution of communication.**  
Rua do Instituto Industrial, 16, Lisboa | T. (+351) 213 935 000 / 159  
Monday do Friday, 10am-6pm. Saturdays, 2pm-6pm. Last  
Thursday of the month, 10am-10pm, with free entry between  
6pm-10pm. Closed on public holidays.  
🚗 706, 714, 728, 732, 760 🚏 15, 18 e 25  
🗺 Cais do Sodré (Cascais line) 🗺 Cais do Sodré  
[www.fpc.pt](http://www.fpc.pt)

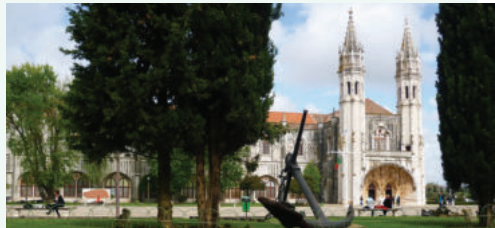

### NAVAL MUSEUM LISBOA CARD PARTNER

**Among boat models, maritime instruments, impressive replicas and real boats, learn about the History of the Portuguese at Sea.**  
Praça do Império – Belém, Lisboa | T. (+351) 210 977 371  
October to October to April, everyday, 10am- 5pm. May to  
September, everyday, 10am-6pm.  
Closed: January 1, Easter Sunday, May 1 and December 25.  
🚗 714, 727, 28, 729, 751, 201 🚏 15 🗺 Belém (Cascais line)  
🗺 Estação Fluvial de Belém (Transtejo)  
[ccm.marinha.pt/pt/museu](http://ccm.marinha.pt/pt/museu)



ART, ARCHITECTURE  
AND TECHNOLOGY MUSEUM  
LISBOA CARD PARTNER

**New museum of the EDP Foundation that presents the relationship between art, architecture and technologies, through contemporary and international programming.**  
Av. Brasília, Central Tejo, Lisboa | T. (+351) 210 028 130  
12am-8pm. Closed: Tuesday, January 1, May 1 and December 25.  
🚗 728, 714, 727, 729, 751 🚏 15 🚇 Belém (Cascais line)  
[www.maat.pt](http://www.maat.pt)

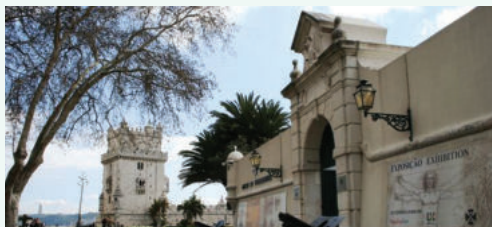

WAR VETERANS MUSEUM  
- BOM SUCESSO FORT

**It integrates the Monument to the Combatants of the Overseas war. Museum and exhibitions.**  
Forte do Bom Sucesso, Belém | T. (+351) 969 562 064  
Daily, 10am-5.30pm (last entry at 5pm). April to September, 10am-6pm (last entry at 5.30pm).  
🚗 727, 728, 729, 751 🚏 15 🚇 Belém (Cascais line)  
[www.ligacombatentes.org.pt](http://www.ligacombatentes.org.pt)



PUPPET MUSEUM

**A collection of puppets from around the world. Demonstrations of the techniques of puppet manipulation.**  
Rua da Esperança, 146, Lisboa | T. (+351) 213 942 810  
Tuesday to Sunday, 10am-1pm and 2pm-6pm. Closed: Monday, January 1, May 1 and December 25.  
[www.museudamarioneta.pt](http://www.museudamarioneta.pt)

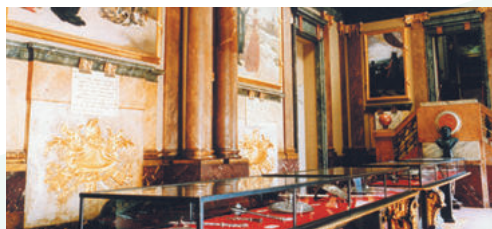

LISBON MILITARY MUSEUM

**Valuable collection of artillery and uniforms.**  
Largo do Museu de Artilharia, Lisboa | T. (+351) 218 842 569  
Tuesday to Sunday, 10am-5pm. Weekend, 10pm-12.30am and 1pm-5pm. Free entry, on the first Sunday morning of each month.  
🚗 210, 728, 735  
[www.exercito.pt](http://www.exercito.pt)



NATIONAL MUSEUM OF ANCIENT ART  
LISBOA CARD PARTNER

**European art including the finest collection of Portuguese art from the Middle Ages to the 19<sup>th</sup> century. African and Oriental art.**  
Rua Janelas Verdes, Lisboa | T. (+351) 213 912 800  
Tuesday to Sunday, 10am-6pm. Closed: January 1, Easter Sunday, May 1, June 13, December 24 and 25.  
🚗 713,714, 727, 728, 732, 760 🚏 15, 18, 25  
[www.museudearteantiga.pt](http://www.museudearteantiga.pt)



NATIONAL COACH MUSEUM  
LISBOA CARD PARTNER

**On May 23, 1905 the "Royal Coach Museum" open in Lisbon and it is the world's first coach museum that occupied the antique Royal Riding School, specifically adapted to receive a unique collection of coaches! On May 23, 2015 the collection moved to a brand new building.**  
Avenida da Índia, 136, Lisboa | Picadeiro Real: Praça Afonso de Albuquerque, Lisboa | T. (+351) 210 732 319  
Tuesday to Sunday, 10am-6pm (Last visit 5.15pm (New Building) y 5.30pm (Royal Riding School). Closed: Monday, January 1, May 1, Easter Sunday, December 24 and 25. Free on the first Sunday of each month.  
[www.museudoscoches.pt](http://www.museudoscoches.pt)

## MUSEUMS



### NATIONAL TILE MUSEUM

#### LISBOA CARD PARTNER

The art of the tile over the past five centuries housed in a sixteenth century convent.

Rua Madre de Deus, 4, Lisboa | T. (+351) 218 100 340

Tuesday to Sunday, 10am-6pm. Closed: Monday, Easter Sunday, January 1, May 1, June 13 and December 25.

🚶 718, 728, 742, 759, 794

[www.museudoazulejo.pt](http://www.museudoazulejo.pt)



### NATIONAL RAILWAY MUSEUM

Travel from the beginnings of steam locomotives to the railroad of the future, not forgetting national treasures like the Royal Train or the Portuguese Presidential Train.

Rua Eng. Ferreira de Mesquita, 1A Entroncamento

T. (+351) 249 130 382

Tuesday to Sunday, 10am-6pm.

[www.fmnf.pt](http://www.fmnf.pt)



### NATIONAL MUSIC MUSEUM

#### LISBOA CARD PARTNER

European musical instruments from the past three centuries.

A collection housed in a Metro station concourse.

Rua João Freitas Branco, Lisboa | T. (+351) 217 710 990

Tuesday to Saturday, 10am-6pm. Closed: Sunday, Monday, January 1, May 1, June 13 and December 25.

🚶 Alto dos Moinhos

[www.museunacionaldamusica.pt](http://www.museunacionaldamusica.pt)



### SÃO ROQUE MUSEUM

#### LISBOA CARD PARTNER

Paintings, sculpture, jewelry, illuminated manuscripts, fabrics, reliquaries and altar frontals (14<sup>th</sup> century to 20<sup>th</sup> century).

Largo Trindade Coelho, Lisboa | T. (+351) 213 235 444/ 382/ 449

Tuesday to Sunday, 10am-6pm. Monday, 2pm-6pm

Closed: Monday morning and holidays.

[mais.scmf.pt/museu-saoroque/museu/](http://mais.scmf.pt/museu-saoroque/museu/)



### NATIONAL MUSEUM OF ETHNOLOGY

#### LISBOA CARD PARTNER

Collection with a universal range. Agricultural implements.

Av. Ilha da Madeira, Lisboa | T. (+351) 213 041 160

Tuesdays, 2pm-6pm. Wednesday to Sunday, 10am-6pm

Closed: Monday, January 1, May 1, June 13 and December 25.

🚶 728, 732 🚶 Belém, (Cascais line)

[www.mnetnologia.wordpress.com](http://www.mnetnologia.wordpress.com)



### NATIONAL THEATRE AND DANCE MUSEUM

#### LISBOA CARD PARTNER

Costumes, costume designs, stage sets, photographs and so much more.

Estrada do Lumiar, 10-12, Lisboa | T. (+351) 217 567 410

Tuesday to Sunday, 10am-6pm. Closed: Monday and Public holidays (June 13).

🚶 736, 703, 701, 796 🚶 Lumiar

[www.museudoteatroedanca.gov.pt](http://www.museudoteatroedanca.gov.pt)





**RTP - VISIBLE RADIO AND TELEVISION MUSEUM COLLECTION**

**The largest European collection of radio equipment.**

Rua Conselheiro Emídio Navarro, 34, Lisbon  
T. (+351) 217 947 923 | 217 947 961

Monday to Friday, 10 am to 1 pm and 2 pm to 5 pm. Open on the first Saturday of each month for groups of more than 15 people, subject to availability and prior booking, at least one week in advance, except holidays. Closed on Saturdays, Sundays and holidays. Free visits. Prior registration required for groups.

museu.virtual@rtp.pt  
museu.rtp.pt

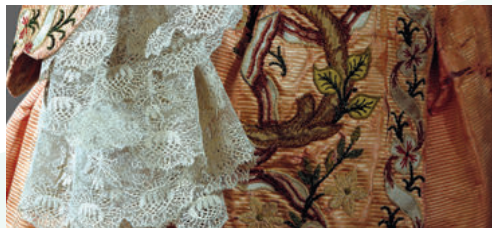

**NATIONAL DRESS MUSEUM**

**LISBOA CARD PARTNER**

**Costumes and accessories from the 17<sup>th</sup> century to the present day and a Botanical Park.**

Largo Júlio Castilho, Lisboa | T. (+351) 217 567 620  
Tuesday to Sunday, 10am-6pm. Closed: Monday.

🚶 701, 703, 736 📍 Lumiar  
www.museudotraje.dgcp.gov.pt



**THE ORIENT MUSEUM**

**LISBOA CARD PARTNER**

Av. Brasília, Doca de Alcântara Norte, Lisboa  
| T. (+351) 213 585 200

Tuesday to Sunday, 10am-6pm. Friday, 10am-10pm (free entry, 6pm-10pm). Closed on Monday.

www.museudoorientep.pt



**NEWSMUSEUM | MEDIA AGE EXPERIENCE**

**LISBOA CARD PARTNER**

**Nominated for European Museum of the Year 2017.**

**An intelligent, interactive and technically advanced entertainment, dedicated to the stories of Portugal and the world as told by the Media. That is how NewsMuseum, located in the Village of Sintra, defines itself.**

Rua Visconde Monserrate, 26 a 38, Sintra | T. (+351) 210 126 600  
Every day from 10am-6.30pm. Last entry at 5.30pm.

🚶 Sintra (sintra Line)  
www.newsmuseum.pt



**MUSEUM SPORTING CP - STADIUM JOSÉ DE ALVALADE**

**LISBOA CARD PARTNER**

**Come and see the history of one of the biggest and most eclectic clubs in the world of sports.**

Rua Professor Fernando da Fonseca, Lisboa  
T. (+351) 217 516 164

Tuesday to Sunday, 10:30 am-1pm and 2:30pm-6pm.

📍 Campo Grande | www.sporting.pt



**CARRIS MUSEUM**

**LISBOA CARD PARTNER**

**Trams, buses and urban public transport equipment.**

Rua 1º de Maio, 103, Lisboa

## OTHER MUSEUMS

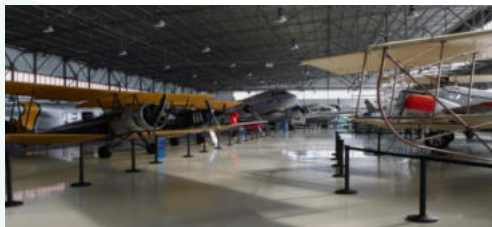

### AIR MUSEUM

#### LISBOA CARD PARTNER

Planes and equipment displayed in a hangar.  
Granja do Marquês, Pêro Pinheiro, Sintra



### SCIENCE AND NATURAL HISTORY NATIONAL MUSEUM

#### LISBOA CARD PARTNER

Scientific instruments, collection of natural history.  
Rua Escola Politécnica, 54-60, Lisboa

## ART GALLERY



### ROCA LISBOA GALLERY

We invite you to visit the Roca Lisboa Gallery and discover the latest innovations in bathroom spaces, as well as the sensations that surround them. A space open to the city, with events and cultural activities.

Praça dos Restauradores, 46, Lisboa | T. (+351) 213 404 260  
Monday to Friday, 10:30 am to 17:30 pm.  
[rocalisboagallery.com](http://rocalisboagallery.com)

## FOOTBALL STADIUMS



### TOUR ON THE STADIUM

#### JOSÉ ALVALADE SPORTING CP

#### LISBOA CARD PARTNER

Come and see the stadium of one of the biggest and most eclectic clubs in the world of sports.

Rua Professor Fernando da Fonseca, Lisboa  
T. (+351) 217 516 164

Tuesday to Sunday, 11.30am, 2.30pm, 3.30pm; 4.30pm.

📍 Campo Grande

[www.sporting.pt](http://www.sporting.pt)



### TOUR ON THE LUZ STADIUM

#### LISBOA CARD PARTNER

Visit the Estádio do Sport Lisboa e Benfica and experience the stadium on the day of play.

Av. Eusébio da Silva Ferreira, Lisboa | T. (+351) 217 219 500  
Every day, 10am-7pm.

📍 3, 64, 729, 750, 765, 767, 799

📍 Colégio Militar/Alto dos Moinhos

[www.slbenfica.pt](http://www.slbenfica.pt)

[visitasestadio@slbenfica.pt](mailto:visitasestadio@slbenfica.pt)



## VASCO DA GAMA AQUARIUM

### LISBOA CARD PARTNER

Visit one of the oldest museum-aquariums in the world and travel between the depths of the sea and the maritime slopes, contemplating Portuguese aquatic life.

Rua Direita do Dafundo, Cruz Quebrada – Dafundo

T. (+351) 214 205 000

Everyday, 10am-18pm (last entry at 5:30pm).

🚗 76,723,729,750,751 (Carris); 1,6 (Vimeca) 🚊 15

aquariovgama@marinha.pt  
marinha.pt/pt/aquariovgama



## CENTRO INTERPRETATIVO DA HISTÓRIA DO BACALHAU

### LISBOA CARD PARTNER

One of the most epic Portuguese stories is told here – the discovery of Terra Nova and the adventure in the frozen seas in search for codfish.

Torreão Nascente do Terreiro do Paço, Lisboa

T. (+351) 211 126 155

Every day, 10am-7pm (last entry 6pm).

www.historiabacalhau.pt



## CASINO ESTORIL

The largest casino in Europe. Gaming rooms, open all day from 3pm to 3am, shows from 9pm.

Praça José Teodoro dos Santos, Estoril | T. (+351) 214 667 700

Estoril 🚊 (Cascais line)

www.casino-estoril.pt



## CENTRO INTERATIVO

### MITOS E LENDAS DE SINTRA

#### LISBOA CARD PARTNER

Discover the mysticism, secrets and romanticism of Sintra on a journey that reveals the town's history, music and literature, through multimedia technology and sensory experiences.

Praça da República, 23, Sintra | T. (+351) 219 231 157

Every day from 10am to 6.30pm, last entry at 5.30pm.

🚊 Sintra (sintra Line)

www.visittlisboa.com



## CASINO LISBOA

Gaming rooms and shows from 3pm to 3am.

Alameda dos Oceanos, Lt. 1.03.01

Parque das Nações, Lisboa | T. (+351) 218 929 000

3pm-3am. Friday and Saturday, 4pm-4am.

🚊 Oriente

www.casinolisboa.pt



## TEJO CENTER

A journey of interpretation, appreciation and environmental awareness of the two banks of the Tejo.

Terreiro do Paço | T. (+351) 211 163 426

Every day from 10am to 7pm.

centrotejo@lismarketing.pt

## CULTURE AND LEISURE



### STATION SUL E SUESTE

**Live the experience of a river cruise aboard one of the many traditional boats. Embark and discover the Tejo and its banks.**  
Terreiro do Paço

Every day from 9am to 8pm.  
[centrotejo@lismarketing.pt](mailto:centrotejo@lismarketing.pt)



### HOT CLUBE DE PORTUGAL

**The Hot Clube is one of the oldest jazz clubs in Europe and considered one of the top 100 jazz clubs in the world.**

Praça da Alegria, 48, Lisboa | T. (+351) 213 619 740  
Tuesday to Saturday, 10pm-2am.  
[www.hcp.pt](http://www.hcp.pt)



### BRIDGE EXPERIENCE

#### LISBOA CARD PARTNER

**An interactive and immersive experience that allows a unique discovery of the Ponte 25 de Abril.**

Avenida da Índia, Alcântara  
Every day, 10am to 6pm. Last entry at 5pm.  
Closed on December 25.  
[www.visitlisboa.com](http://www.visitlisboa.com)

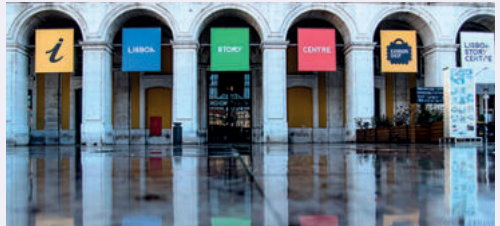

### LISBOA STORY CENTRE

#### LISBOA CARD PARTNER

**Interpretive centre dedicated to stories about the Portuguese capital city told through immersion experiences.**

Terreiro do Paço, 78-81, Lisboa | T. (+351) 21 194 10 99  
Every day from 10am to 7pm (last entry 6pm).  
[www.lisboastorycentre.pt](http://www.lisboastorycentre.pt)



### CHAPITÔ

Costa do Castelo, 7, Lisboa | T. (+351) 218 855 550  
Tuesdays to Sundays, midnight-2am.

737 28 Rossio  
[www.chapito.org](http://www.chapito.org)



### ESCAPE GAME OVER LISBOA

**There are three rooms for an interactive experience, with clues to follow and a truth to discover.**

Rua de O Século, 4B, Lisboa | T. (+351) 926 871 858  
From Monday to Friday, 3am -12am. Saturdays and Sundays,  
10:30am-12am.

[info@escapegameover.pt](mailto:info@escapegameover.pt)  
[www.escapegameover.pt](http://www.escapegameover.pt)



## LISBON ESCAPE HUNT

Imagine a seemingly normal room. Now imagine you and your friends locked inside that room.

Rua dos Douradores, 16, Lisboa | T. (+351) 924 149 160  
Every day, 11am-9pm.

[www.lisbon.escapehunt.com](http://www.lisbon.escapehunt.com)



## MARVEL MISSION

Welcome to the entertainment center based on the fantastic Marvel Universe. Here you can help superheroes through different missions and purchase collectible products and sculptures.

Av. Cruzeiro Seixas, 5 e 7, Amadora  
T. (+351) 218 003 600

[info@marvelmission.com](mailto:info@marvelmission.com)

[www.marvelmission.com](http://www.marvelmission.com)



## MINI GOLF LISBON

Join us on our 18 hole course that is lit with both natural and UV Neon light and is packed full of challenges, twists and turns, promising lots of fun for everyone. You can also get competitive on our pool tables, football and air hockey tables, or simply sit back and relax in our bar area.

Calçada Ferragial, 8, Lisboa | T. (+351) 926 674 272  
Every day, 12:30 am to 11 pm (last entry: 10:30 pm).

Closed on 25<sup>th</sup> December and 1<sup>st</sup> January.

[golf@minigolflisbon.com](mailto:golf@minigolflisbon.com)

[minigolflisbon.com](http://minigolflisbon.com)



## LISBOA OCEANARIUM

### LISBOA CARD PARTNER

One of the biggest aquariums in Europe. Open every day.

Esplanada D. Carlos I, Lisboa | T. (+351) 218 917 000

Prices: Permanent + Temporary Exhibition / Permanent Exhibition - children (0 to 3 years old): 12€/10€; adults (13 to 64 years old): 18€/15€; over 65 years old: 10€/12€; families (2 adults and children under 12 years old): 47€/39€.

Every day, 10am-8pm (last entry at 7pm).

☎ 705, 725, 728, 744, 708, 750, 759, 782, 794

📍 Oriente

[www.oceanario.pt](http://www.oceanario.pt)



## QUAKE

A thematic experience that allows to see and feel the Great Lisbon Earthquake.

Rua Cais da Alfândega Velha, 39, Lisboa  
[general@lisbonquake.com](mailto:general@lisbonquake.com)

[info@lisbonquake.com](mailto:info@lisbonquake.com)



## PAVILION OF KNOWLEDGE

### LISBOA CARD PARTNER

José Mariano Gago, Parque das Nações, Lisboa

T. (+351) 218 917 100

Price: 9€; children (3-11 years): 6€; children (12-17 years): 7€; family: 24€.

Tuesday to Friday, 10am-6pm. Saturday, Sunday and Bank Holidays, 11am-7pm.

📍 Oriente

[www.pavconhecimento.pt](http://www.pavconhecimento.pt)

## CULTURE AND LEISURE



### NAVY PLANETARIUM

#### LISBOA CARD PARTNER

Get closer to the sky and feel like an astronaut among the stars. Get to understand what's going on beyond what the eyes can see, in what is one of the largest planetariums in the world.

Praça do Império – Belém, Lisboa | T. (+351) 210 977 350  
From Tuesday to Sunday, 09:30-12pm | 1:30pm-4pm. Saturday from 1:30pm-4pm.

Closed: January 1, Easter Sunday, May 1 and December 25.

☎ 714, 727, 728, 729, 751, 201 🚏 15

🚆 Belém(Cascais line) 📧 Estação Fluvial de Belém (Transtejo) [planetario@marinha.pt](mailto:planetario@marinha.pt)  
[ccm.marinha.pt/pt/planetario](http://ccm.marinha.pt/pt/planetario)

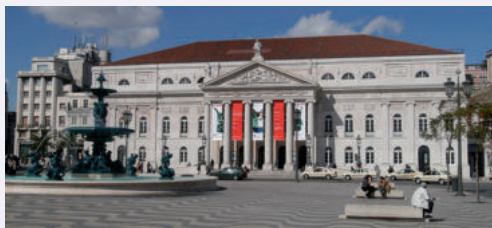

### D. MARIA II NATIONAL THEATER

Praça D. Pedro V, Lisboa | T. (+351) 213 250 800

[geral@tndm.pt](mailto:geral@tndm.pt)

[www.tndm.pt](http://www.tndm.pt)



### NATIONAL THEATER OF SÃO CARLOS

Rua Serpa Pinto, 9, Lisboa | T. (+351) 213 253 000

[saocarlos.info@saocarlos.pt](mailto:saocarlos.info@saocarlos.pt)



### ADVENTURE PARK

Canopy is an activity that consists of sequentially passing through obstacles between platforms which are positioned on the tops of the trees always ending with a slide.

Complexo Desportivo do Jamor, Estrada

Carreira de Tiro | T. (+351) 211 519 400

Every day: 10am-17pm.

Closed on December 25, January 1 and Easter Sunday.

Reservations are not mandatory, but are recommended.

[www.adventurepark.pt](http://www.adventurepark.pt)



### BADOÇA SAFARI PARK

About 500 wild animals live in this theme park.

Herdade da Badoça, Vila Nova de Santo André

T. (+351) 369 708 850

Every day, 9:30am-5:30am.

[badoca@badoca.com](mailto:badoca@badoca.com)

[www.badoca.com](http://www.badoca.com)



### BIRD WATCHING AND VISITOR CENTRE

#### LISBOA CARD PARTNER

More than 100 species of wild birds. Guided tours and birdwatching.

Lezíria Sul de Vila Franca de Xira, Vila Franca de Xira

T. (+351) 926 458 963

Open every day, except Monday and July.

🚆 Vila Franca de Xira

[www.evoca.pt](http://www.evoca.pt)

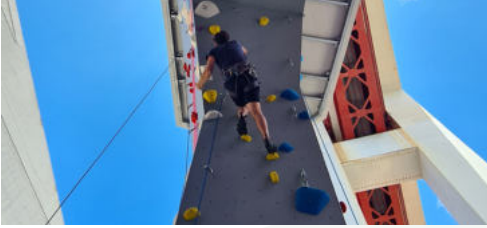

### ESCALA25

**This incredible location provides a unique climbing experience where visitors can engage with the Capital's iconic Ponte 25 de abril bridge in a new and exciting way. A safe and welcoming space for all ages and abilities. Come climb with us!**

Av. da Índia, Pilar 7, Lisboa | T. (+351) 964 129 244  
Monday to Friday, 10 am to 8 pm.  
Weekend, 10 am to 6 pm.  
[escala25.com](http://escala25.com)



### MONTE SELVAGEM

**Preservation of the wild life on a montado (typical ecosystem of the Alentejo region). Home to both domestic and wild animals.**

Monte do Azinhal, Lavre, Montemor-o-Novo  
T. (+351) 265 894 377  
Tuesdays to Sundays, 10am-7pm, until October.  
[www.monteselvagem.pt](http://www.monteselvagem.pt)

### 9.8 GRAVITY CLIMBING LISBON

Av. Severiano Falcão, 3B, Prior Velho  
T. (+351) 219 413 900  
[info@98gravity.pt](mailto:info@98gravity.pt)  
[www.98gravity.pt](http://www.98gravity.pt)



### MARINA PARQUE DAS NAÇÕES

**Sailing, canoeing and windsurfing experiences as well as river cruises.**

Edf. da Capitania, Passeio de Neptuno, Lisboa  
T. (+351) 218 949 066  
Locks from 8.30am to 20.30pm.  
[www.marinaparquedasnacoes.pt](http://www.marinaparquedasnacoes.pt)

### COVA DA BALEIA ADVENTURE PARK

**Adventure Park with 55.000m<sup>2</sup>, 35 kilometers from Lisbon, in Mafra, dedicated to Adventure, Passion, Challenge and Emotion. Paintball, Canopy, Slide, Rappel, Pool, Inflatables.**

Senhora da Lapa, Barreiralva, Mafra | T. (+351) 969 008 368  
Every day, 10am-7pm.  
[www.covadabaleia.com](http://www.covadabaleia.com)

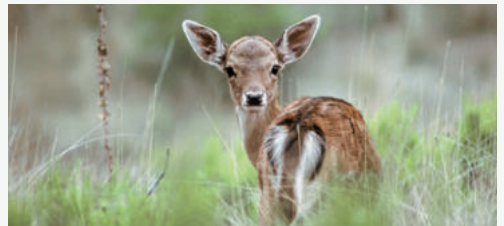

### MAFRA NATIONAL WILD LIFE PARK

**A former royal hunting reserve. 800 walled hectares. 35 kilometers from Lisboa, adjoining the Mafra Monastery, Portão do Codeçal.**

T. (+351) 261 817 050  
Daily walks at 9.30am and 2pm.  
[www.tapadademafra.pt](http://www.tapadademafra.pt)

## OUTDOOR AND NATURAL PARKS



### WIND – CENTRO DE ATIVIDADES DE MONTANHA

Rua Eduardo Mondlane, loja 44, Baixa da Banheira  
T. (+351) 210 848 878  
geral@wind-cam.pt  
www.wind-cam.pt

### FUNDAÇÃO CHAMPALIMAUD

Av. Brasília, Lisboa  
T. (+351) 210 480 200  
auditorio@fundacaochampalimaud.pt  
https://www.fchampalimaud.org



### MALO CLINIC - FROM SCIENCE TO SMILE

**Innovation in dentistry.**  
Av. dos Combatentes, 43A, 13.º, Lisboa  
T. (+351) 217 228 100  
Monday to Friday, 8am-7pm.  
www.maloclinics.com



### LISBOA ZOO

#### LISBOA CARD PARTNER

Dolphin Bay, Rainbow Park, Reptile House, Children's Farm and Birds and Reptiles Presentation.

Estrada de Benfica, 158/160, Lisboa  
T. (+351) 217 232 910 / 900

April to September, 10am-8pm. October to March, 10am-6pm.

🚗 716, 731, 754, 758, 701, 726, 755 e 768

📍 Jardim Zoológico 🚏 Sete-rios

www.zoo.pt



### THALASSO CAPARICA TALASSOTHERAPY

**Therapies of seawater, osteopathy, massages, spine treatment and aesthetic.**

Av. 1.º de Maio, 25 A, Costa da Caparica | T. (+351) 212 905 655 / 916 189 585

Monday to Saturday (including holidays), 10am-8pm

Closed on Sunday

www.thalassocaparica.com

## HEALTH & WELLNESS



### ELOHIM SPA

**At ELOHIM SPA, you will have an unforgettable experience. Elohim offers massages, reflexology, osteopathy, exfoliation and spiritual therapies.**

Largo do Rato, 3, 1.º, Lisboa | T. (+351) 213 860 708

www.elohim.pt



## OTHERS



### EDUARDO VII PARK AND GREENHOUSE LISBOA CARD PARTNER

**Spacious formal gardens, streams and paths.**

Parque Eduardo VII, Lisboa | T. (+351) 213 882 278

October to March, 9am-4.30pm. April to September, 9am-5.30pm.

🚌 702, 712, 720, 722, 731, 738, 744, 746, 749

📍 Marquês Pombal, Parque, S. Sebastião

### ADEGA COOPERATIVA DE PALMELA

Rua da Adega Cooperativa, Palmela

T. (+351) 212 337 020

geral@acpalmela.pt

<https://www.acpalmela.pt>



### PANDA BINGO

Av. de Paris, 5 A, Lisboa | T. (+351) 218 486 521

Free Entry. Cards for €1, 2 and 3. 2575 places. Daily, 3pm-3am.

📍 Areiro



### PARQUE DAS NAÇÕES CABLE CAR

**LISBOA CARD PARTNER**

**Open from december 3<sup>rd</sup>. Opening times detailed on website.**

Tickets (one way singles): Adults - 6,50€

Children (<3 years) - Free entry

Children (4-12 years) - 4,50€

[www.telecabinelisboa.pt](http://www.telecabinelisboa.pt)



# Fado

INTANGIBLE HERITAGE OF HUMANITY



PATRIMÓNIO DA  
HUMANIDADE

**FADO**

HERITAGE OF  
HUMANITY

# The song of Lisboa and the World

Classified as Intangible Cultural Heritage of Humanity by UNESCO since November 2011, Fado is the purest expression of Lisboa's "soul". Much more than just a song, Fado is a musical manifestation of feeling Portuguese and a city's way of life, always accompanied by the solemn and melancholy chords of the Portuguese guitar.

Considered a brand inseparable from the culture and tradition of the Portuguese capital, Fado has been for at least two centuries, part of the city's heritage that endowed it with soul and voice. But since influences from overseas, and from various cultures

which arrived in Lisboa can also be heard in Fado, Lisboa's song is now deservedly a shared heritage with the world. Inspired from a simple and sentimental language, Fado's universal character surpasses all barriers and is now enjoyed by millions of fans worldwide. This internationalization of Fado is greatly due to the charisma and the voice of Amalia Rodrigues, the most renowned fado singer of all time, who from the 1950's took Lisboa's song to the most prestigious venues, from Russia to Japan. More recently, a new generation of singers of this genre has given the

song a new vitality, placing it in the circuits of World Music.

The ultimate international recognition of Fado comes with UNESCO's highest recognition, whose award of the Intangible Heritage of Humanity title makes this a perfect example of how a centuries-old tradition of a city becomes the identity symbol of a people. Therefore, whenever the lights are dimmed in a fado house and someone says "Silence, Fado is about to be sung", this is not just a ritual that is being performed. It is, as Amália Rodrigues would say, "a strange form of life" that is being renewed.





## Fado Houses

Here visitors can experience the whole atmosphere and rituals associated with Lisboa's song and listen to this language of emotions. Set in the historic districts of the city such as Alfama, Bairro Alto, Lapa and Alcântara, there are diverse establishments which host regular performances of fado, with resident artists.



### ADEGA MACHADO

The renovated Adegamachado, in Bairro Alto, keeps secrets in its songs. Fado and food à la carte in the main hall. Wine and snacks in the Fado hall (room -1).

Rua do Norte, 91, Lisboa | T. (+351) 213 422 282  
adegamachado@adegamachado.pt  
www.adegamachado.pt



### CAFÉ LUSO

Café Luso is one of the most prestigious fado houses in Portugal. Founded in 1927. Shows every night.

Travessa da Queimada, 10, Lisboa | T. (+351) 213 422 281  
www.cafeluso.pt

### CASA DE LINHARES

Beco dos Armazéns de Linho, 2, Lisboa | T. (+351) 910 188 118  
info@casadelinhares.com  
www.casadelinhares.pt

### ASSOCIAÇÃO DO FADO CASTO

Rua de São Mamede, 8 A, Lisboa | T. (+351) 917 029 436  
mesadefrades@gmail.com  
www.likeandfollow.pt



### A SEVERA

Opened in 1955, the name of this fado house pays homage to "Maria Severa," a gypsy singer who, in the 19<sup>th</sup> century was the most famous Fado performer. Fado is sung here from Thursday to Tuesday, from 9.00pm.

Rua das Gáveas, 51-61, Lisboa | T. (+351) 213 428 314  
info@asevera.com  
www.asevera.com

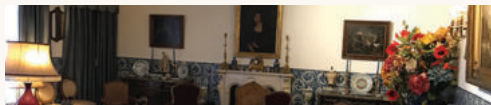

### AMÁLIA RODRIGUES MUSEUM-RESIDENCE

LISBOA CARD PARTNER

The house where Fado's greatest icon lived for over half a century.

Rua de São Bento, 193, Lisboa | T. (+351) 213 971 896  
Tuesday to Sunday, 10am-6pm  
706, 727  
secretariado@amaliarodrigues.pt  
www.amaliarodrigues.pt



### CLUBE DE FADO

**On entering Clube de Fado you will be able to listen to a prestigious cast of Fado singers accompanied by the Portuguese guitar, every night from 9.30pm.**

Rua S. João da Praça, 86-94, Lisboa | T. (+351) 218 852 704  
 clubedefado@fadoandfood.pt  
 www.clube-de-fado.com

### RESTAURANTE FAMA DE ALFAMA

Rua do Terreiro do Trigo, 80, Lisboa  
 T. (+351) 218 862 608  
 famadealfama@gmail.com



### MARIA DA MOURARIA

**Where the sound of the Portuguese Guitar and voices can be heard every night. Open from Tuesday to Sunday, from 8pm to 2am. Fado from 8pm.**

Largo da Severa, 2, Lisboa | T. (+351) 218 860 165 /  
 (+351) 964 766 056  
 mariadamouraria@gmail.com  
 www.mariadamouraria.pt

### MESA DE FRADES

Rua dos Remédios, 139, Lisboa | T. (+351) 917 029 436  
 mesadefrades@gmail.com  
 www.likeandfollow.pt



### FADO MUSEUM

#### LISBOA CARD PARTNER

**Everything about Fado and the Portuguese guitar.**

Largo do Chafariz de Dentro, Lisboa | T. (+351) 218 823 470  
 10am-6pm (last entry at 5.30pm). Closed: Monday, January 1,  
 May 1 and December 25  
 208, 728, 735, 759, 794  
 www.museudofado.pt



### O FORCADO

**With over 30 years of existence, this house is honored to have the great fado singer Amalia as its patron. This space offers Lisboa and Coimbra Fado, as well as folk songs every night from 8pm.**

Rua da Rosa, 221, Lisboa | T. (+351) 213 468 579  
 restaurante.oforcado@gmail.com  
 www.oforcado.com



### O FAIA

**Faia promises an unforgettable evening can listen to the words of great poets and classical themes of Fado to the sound of the guitar, Monday to Saturday from 9.30pm.**

Rua da Barroca, 56, Lisboa | T. (+351) 213 426 742  
 www.ofaia.com

## SPECIAL FADO



### PARREIRINHA DE ALFAMA

Is one of the oldest and most famous Fado restaurants of Lisbon, in one of the most typical neighborhoods. It was founded by Argentina Santos.

Beco do Espírito Santo, 1, Lisboa | T. (+351) 218 868 209

info@parreirinhadealfama.com

www.parreirinhadealfama.com



### SÃO MIGUEL D'ALFAMA

Rua de São Miguel, 9,11,15 e 17, Lisboa

T. (+351) 960 191 881

info@saomiguelalfama.pt; saomigueldalfama@sapo.pt

www.saomigueldalfama.com



### PÁTEO DE ALFAMA

Leaning against the first wall of the city (Cerca Velha), Pátio de Alfama is a must for all visitors to the city who wish to experience a unique evening to the sound of Fado.

Rua São João Praça, 18, Lisboa | T. (+351) 215 873 415

booking@pateodealfama.pt

www.pateodealfama.com

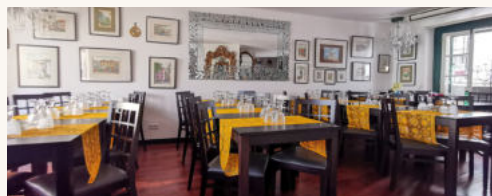

### SÃO MIGUEL GRANDES CANTORIAS

Largo de São Miguel, 1-2, Lisboa

T. (+351) 960 191 881

info@saomiguelgrandescantorias.com;

www.saomiguelgrandescantorias.com



### PORTA D'ALFAMA

Rua de São João da Praça,17-17 A, Lisboa

tininhalfama@live.com.pt



### TAVERNA D'EL REY

With its wooden ceilings reminiscent of the caravels and its Portuguese cobblestone floors, Taverna d'El Rey is filled with Lisboa traditions. Here Fado shows are held every evening from 6pm to 3am.

Largo do Chafariz de Dentro, 15, Lisboa | T. (+351) 218 876 754

www.tavernadelrey.com



### SR. VINHO

Equally refined and traditional, a visit to Sr. Vinho promises an unforgettable evening, which will of course include a session of fado, from 9.30pm.

Rua do Meio à Lapa, 18, Lisboa | T. (+351) 213 972 681

www.srvinho.com

## SHOWS



### FADO IN CHIADO LISBOA CARD PARTNER

In the show "Fado in Chiado" talented singers perform Fado and the music that makes it a national song.

Cine Teatro Gymnasio. Rua da Misericórdia, 14, 2.ª, Lisboa  
T. (+351) 961 717 778  
Monday to Saturday at 7pm  
[www.fadoinchiado.com](http://www.fadoinchiado.com)



### FADO MIUDINHO

To delight children and adults, the fado is transformed to the measure of the seas and fills the stage in front of the center aquarium of the Oceanarium. Reservation required.

Oceanário de Lisboa, Parque das Nações  
T. (+351) 218 917 002/06  
First and third Sunday of the month, 9am  
[reservas@oceanario.pt](mailto:reservas@oceanario.pt)



### FADOS FORA DE PORTAS

Fados Fora de Portas brings Fado to your event in Lisboa or anywhere in the country. At corporate or private events, Fado will bring a touch of tradition and Portugueseness.

T. (+351) 91 881 88 40  
[info@fadosforadeportas.pt](mailto:info@fadosforadeportas.pt)  
[www.fadosforadeportas.pt](http://www.fadosforadeportas.pt)



### LISBOA EM FADO

Every day at 6 pm, a memorable show with four fantastic artists who express the Portuguese soul through our song: FADO.

Rua do Crucifixo, 82-84, Lisboa | T. (+351) 911 777 388  
[lisboaemfado@gmail.com](mailto:lisboaemfado@gmail.com)  
[www.lisboaemfado.pt](http://www.lisboaemfado.pt)



### REAL FADO

Real Fado presents Authentic Fado concerts in amazing places in the city of Lisboa.

T. (+351) 91 881 88 40  
[realfadoconcerts@gmail.com](mailto:realfadoconcerts@gmail.com)  
[www.realfadoconcerts.com](http://www.realfadoconcerts.com)



### TASTING FADO

A 60 minutes experience that includes a tour of the theater (national monument), a Fado exhibition, a Fado concert, a Port and a custard pastry.

Avenida da Liberdade, 182 A, Lisboa  
T. (+351) 962 298 377  
Wednesday to Saturday, 7pm  
[tastingfado@uau.pt](mailto:tastingfado@uau.pt)  
[www.uau.pt](http://www.uau.pt)

## RESTAURANTS

### CITY CENTRE AND HISTORICAL QUARTERS

#### ALMA

Portuguese signature cuisine  
Rua Anchieta, 15, Lisboa  
T. (+351) 213 470 650  
Lunch, 12:30pm-3:30pm. Dinner,  
7pm-11pm. Closed: Monday  
alma@almalisboa.pt  
www.almalisboa.pt

#### BAIRRO DO AVILLEZ

Taberna: Snacks and small dishes;  
portuguese flavors reinvented;  
Páteo: Fish, seafood and portuguese  
flavors; Mini Bar: Creative cuisine and  
gastronomic bar; Pizzaria Lisboa:  
Mediterranean;  
Rua Nova da Trindade, 18, Lisboa  
T. (+351) 210 998 320  
Open every day  
Online reservations: bairrodoavillez.pt

#### BELCANTO

Revisited portuguese cuisine  
Rua Serpa Pinto, 10 A, Lisboa  
T. (+351) 213 420 607  
Lunch: 12:30 - 15:00  
Dinner: 19:00 - 23:00  
Closed on Sundays and Mondays  
Online reservations: belcanto.pt

#### CAFÉ MARTINHO DA ARCADEA

Portuguese and international cooking  
Praça do Comércio, 3, Lisboa  
T. (+351) 218 879 259  
Closed on Sunday  
www.martinhodaarcada.pt

#### CAFÉ PLAZA

Light meals  
Travessa do Salitre, 7, Lisboa  
T. (+351) 213 218 218  
Every day, 12 pm-10pm  
plaza.hotels@heritage.pt  
www.heritage.pt

#### CAN THE CAN

Mediterranean cuisine  
Terreiro do Paço, 82-83, Lisboa  
T. (+351) 914 007 100  
Every day, 9am-12am  
www.canthecanlisboa.com

#### CANTINHO DO AVILLEZ

Portuguese cuisine influenced by chef  
José Avillez's travels abroad  
Rua dos Duques de Bragança, 7, Lisboa  
T. (+351) 211 992 369  
Open every day: 12:30 - 15:00  
and 19:00 - 00:00  
Online reservations: cantinhodoavillez.pt

#### CERVEJARIA RIBADOURO

Portuguese cuisine  
Av. da Liberdade, 155, Lisboa  
T. (+351) 213 549 411  
Midnight-01.30am  
www.cervejariaribadouro.pt

#### CERVEJARIA TRINDADE

Portuguese cuisine  
Rua Nova da Trindade, 20-20D, Lisboa  
T. (+351) 213 423 506  
Noon-Midnight  
www.cervejariatrindade.pt

#### CHIADO TERRASSE

Mediterranean food  
Rua da Trindade, 28, Lisboa  
T. (+351) 913 271 977  
gallassa.chiado@gmail.com

#### NOTE - CERVEJARIA MODERNA

Rua Barata Salgueiro, 37 A, Lisboa  
T. (+351) 216 027 858  
dote@dote.pt  
www.dote.pt

#### ENCANTO

Vegetarian haute cuisine  
Largo de São Carlos, 10, Lisboa  
T. (+351) 211 626 310  
Dinner: 7 pm - 10:30 pm  
Closed on Sundays and Mondays  
Online reservations:  
encantojoseavillez.pt

#### ESTÓRIAS NA CASA DA COMIDA

Portuguese cuisine  
Travessa das Amoreiras, 1, Lisboa  
T. (+351) 213 860 889  
Closed: Sunday, Saturday and Monday  
at lunchtime. Tuesday to Friday, lunch,  
1pm-3pm, Monday to Saturday, dinner,  
8pm-noon  
comercial@casadacomida.pt  
www.casadacomida.pt

#### GALLASSA CAFÉ

Rua da Trindade, 36 B, Lisboa  
T. (+351) 913 271 977  
gallassa.chiado@gmail.com

#### GAMBRINUS

Portuguese cuisine  
Rua das Portas de Santo Antão, 25,  
Lisboa  
T. (+351) 213 421 466  
Noon-1.30am  
info@gambriuslisboa.com  
www.gambriuslisboa.com

#### GUILTY

Rua Barata Salgueiro, 28, Lisboa  
T. (+351) 211 913 590  
Monday to Wednesday, 12pm-  
-midnight. Thursday to Saturday,  
Noon-4am. Sunday, noon-midnight  
events@olivier.pt  
www.guilty.olivier.pt

#### JNCQUOI

Av. da Liberdade, 182-184, Lisboa  
T. (+351) 213 145 397  
info@jncquoi.com  
www.jncquoi.com

#### K.O.B.

Rua do Salitre, 139, Lisboa  
T. (+351) 934 000 949  
Monday to Friday, noon-3pm,  
8pm-1am. Saturday, 8pm-1am.  
Sunday, 8pm-11pm  
events@olivier.pt  
www.kob.olivier.pt

#### LA BRASSERIE DE L'ENTRECOTE

Rua do Alecrim, 117-121, Lisboa  
T. (+351) 213 473 616  
Lunch, 12.30am-3pm.  
Dinner, 7.30pm-midnight  
www.brasserieentrecote.pt

#### LISBOA À NOITE

Portuguese cuisine  
Rua das Gáveas, 69, Lisboa  
T. (+351) 213 468 557  
Closed on Sundays.  
Lunches only with prior booking  
www.lisboanoite.com

#### MARISQUEIRA AZUL

Terreiro do Paço, 70, Lisboa  
T. (+351) 218 863 065  
www.marisqueirazul.pt



**MAXIME RESTAURANTE**

Gastronomic experience; dinner shows; cabaret, comedy, burlesque. Praça da Alegria, 58, Lisboa T. (+351) 218 716 600  
Dinners: from Wednesday to Saturday, from 5:00 pm to 23:00 pm; Bar: Sunday to Tuesday, from 4:00 pm to 11:30 pm and from Wednesday to Saturday, from 5:00 pm to 00:30 am  
esperaporti@maximerestaurante.com  
www.maximerestaurantel Lisboa.com/

**MERCANTINA**

Italian cuisine  
Rua da Misericórdia, 114, Lisboa T. (+351) 231 070 013/917 243 933  
Monday to Thursday, 12pm-3:30pm, 7pm-11:30pm. Friday, 12pm-3:30pm, 7pm-12am. Saturday, 12:30pm-3:30pm, 7pm-12am. Sunday, 12:30pm-3:30pm, 7pm-11:30pm.  
geral@mercantina.pt  
www.mercantina.pt

**MINISTERIUM**

Portuguese cuisine  
Terreiro do Paço, Ala Nascente, 72-73, Lisboa T. (+351) 218 888 454 / 916 378 555  
Monday to Sunday, 10am-11pm.  
comercial@ministerium.pt  
www.ministerium.pt

**MUSEU DA CERVEJA**

Portuguese cuisine  
Enjoy the best that Portuguese cuisine has to offer. Visit the museum and embark on an adventure through the history of beer!  
Terreiro do Paço, 62-65, Lisboa T. (+351) 210 987 656  
Todos os dias, 12:00-00:00  
info@museudacerveja.pt  
www.museudacerveja.pt

**NOORI SUSHI**

Armazéns do Chiado, Rua Crucifixo, 87, Lisboa T. (+351) 918 639 287  
geral@noori.pt  
www.noori.pt

**NOSOLO ITÁLIA PRAÇA**

**DO COMÉRCIO**  
International cuisine  
Terreiro do Paço, Ala Nascente, 74/77, Lisboa T. (+351) 218 873 226  
Every day, 10am-1am  
lisboa.pcomercio@nosoloitalia.com  
www.nosoloitalia.com

**OPEN BRASSERIE MEDITERRÂNICA**

Mediterranean cuisine  
Rua de Santa Marta, 48, Lisboa T. (+351) 210 440 900  
Monday to Friday (lunch 12.30pm-2.30pm, except holidays), all nights (dinner 7.30pm-10.30pm)  
rececao.ismh@inspirahotels.com  
www.inspirahotels.com

**PALÁCIO CHIADO**

Portuguese and international cuisine  
Rua do Alecrim, 70, Lisboa T. (+351) 210 101 184  
Sunday to Thursday: 12pm-12am  
Fridays and Saturdays: 12pm-2am  
www.palaciochiado.pt  
geral@palaciochiado.pt

**REAL COZINHA**

Portuguese traditional food.  
Rua Tomás Ribeiro, 115, Lisboa T. (+351) 213 199 500  
Every day, from 12:30 pm to 03:30 pm and from 07:30 pm to 10:30 pm; Sunday brunch, from 12:30 pm to 4:00 pm.  
rpl@realhotelsgroup.com  
www.realpalacio.realhotelsgroup.com/restaurant-lisbon/real-cozinha-restaurant-bar/

**TERRA NOVA BY POPULI**

International food  
Ala Nascente, Terreiro do Paço, 85-86, Lisboa T. (+351) 218 877 395  
Monday to Sunday, lunch, 12.30pm-3pm. Sunday to Wednesday, dinner, 7.30pm-23pm. Thursday to Saturday, 7.30pm-midnight. Sunday, brunch, 11.30am-2.30pm  
geral@terranovabypopuli.pt  
www.terranovabypopuli.pt

**RESTAURANTE A TRAVESSA DO FADO**

Largo do Chafariz de Dentro, 1, Lisboa T. (+351) 218 870 144  
geral@atravessadofado.com

**RESTAURANTE AZUL E BRANCO**

Mediterranean food  
Av. Duque de Loulé, 81-83, Lisboa T. (+351) 213 182 000  
Every day, 7pm-10:30pm  
sales.hdl@h10hotels.com  
www.hotelh10duquedeloule.com

**RESTAURANTE DOIS ARCOS**

Portuguese cuisine  
Rua dos Douradores, 163, Lisboa T. (+351) 218 879 689  
12pm-10pm. Closed on Sunday  
cides.lopes@gmail.com

**RESTAURANTE GRANJA VELHA**

Portuguese cuisine  
Rua dos Douradores, 200, Lisboa T. (+351) 218 873 891  
12pm-3pm, 7pm-10pm.  
Closed on Sunday  
www.granjavelha.com

**RESTAURANTE OS TIBETANOS**

Rua do Salitre, 117, Lisboa Saturday: 12.45pm-3pm/ 8pm-11pm. Sunday: 12.45pm-3pm/7.30pm-10.30pm  
info@tibetanos.com  
www.tibetanos.com

**RESTAURANTE VARANDA DE LISBOA**

Portuguese cuisine  
Hotel Mundial, Praça Martim Moniz, 2, Lisboa T. (+351) 218 842 000  
Winter, 7.30pm-10pm. Summer, 7.30pm-10.30pm  
www.varandadelisboa.pt

**RESTAURANTE VEGETARIANO PSI**

Alameda Santo António dos Capuchos, Campo Mártires da Pátria, Lisboa T. (+351) 213 590 573  
Monday to Saturday, 12.30pm-3.30pm and 7.30pm-10.30pm. Closed on Sunday  
psiveg@gmail.com  
www.restaurantepsi.com

## RESTAURANTS

### RIB BEEF & WINE

#### Steakhouse

Praça do Comércio, 31-34, Lisboa

T. (+351) 968 578 962

Sunday to Thursday, 12:30pm-3pm;  
7:30pm-10:30pm. Friday and Saturday,  
12:30pm-3pm; 7:30pm-11pm  
restaurante.pousadalisboa@pestana.com

www.pousadas.pt/pt/hotel/pousada-lisboa

### SELLVA

Rua Mouzinho da Silveira, 32, Lisboa

T. (+351) 215 998 814

comercial@grupocpa.pt

www.sellva.pt

### SILK CLUB

Restaurante, Bar, Club

Traditional Japanese Cuisine

Rua da Misericórdia, 14, Lisboa

T. (+351) 913 009 193

Tuesday to Saturday, from 7pm  
events@silk-club.com

www.silk-club.com

### SOLAR DOS PRESUNTOS

Rua Portas de Santo Antão,  
150, Lisboa

T. (+351) 213 424 253

restaurante@solarospresuntos.com

www.solarospresuntos.com

### THE DECADENTE RESTAURANTE & BAR

Local, uncomplicated food and  
drinks, sustainable practices and a  
comfortable environment. Grill, raw  
bar and signature cocktails.

Doca S. Pedro de Alcântara, 81,  
Lisboa

T. (+351) 213 461 381

From Sunday to Thursday, from 7 pm  
to 11 pm and from Friday to Saturday,  
from 7 pm to 12 am

geral@thedecadente.pt

www.thedecadente.pt

### ZAMBEZE

Regional cuisine and African cuisine

Calçada Marquês de Tancos, Lisboa

T. (+351) 218 877 056

Every day, 10am-11pm

www.zambezorestaurante.pt

## FROM PRAÇA DO COMÉRCIO TO BELÉM

### A TRAVESSA

Portuguese cuisine

Travessa do Convento das Bernardas,  
12, Lisboa

T. (+351) 213 902 034

Closed: Sunday, Monday and Saturday  
at lunch time

www.atraversa.com

### CAFÉ IN

Portuguese and international cuisine

Av. Brasília, 311, Lisboa

T. (+351) 213 626 248

12pm-4pm and 8pm-12am. Terrace  
área, 10am-03.10am

www.cafein.pt

### DOCA DE SANTO

Armazém CP, Doca de Santo Amaro,  
Lisboa

T. (+351) 213 963 535

comercial@grupocpa.pt

www.docadesanto.com.pt

### ESPAÇO ESPELHO D'ÁGUA

Portuguese, Brazilian, African  
and Asian cuisine

Av. Brasília, S/N, Belém, Lisboa

T. (+351) 213 010 510

Sunday to Thursday, 11am-12pm.

Friday to Saturday, 11am-1am

info@espacoesselhodeagua.com

www.espacoesselhodeagua.com

### IBO RESTAURANTE

Portuguese and Mozambican cuisine

Armazém A, compartimento 2, Lisboa

T. (+351) 213 423 611/961 332 024

Tuesday to Thursday, 12.30pm-11pm.

Friday to Saturday, 12.30pm-1am.

Sunday, 12.30pm-3.30pm.

Closed on Monday

www.ibo-restaurante.pt

### LATA

Armazém CP, Doca de Santo Amaro,  
Lisboa

T. (+351) 210 935 386

comercial@grupocpa.pt

www.lata.com.pt

### MONTE MAR LISBOA

Specialties fresh fish and seafood

Rua da Cintura, Armazém 65

Cais do Sodré, Lisboa

T. (+351) 213 220 160

From Tuesday to Sunday, 12am-11pm

sales@onyriaresorts.com

www.mmllisboa.pt

### NUNES REAL MARISQUEIRA

Seafood Restaurant

Rua Bartolomeu Dias, 172, Lisboa

T. (+351) 213 019 899

From Tuesday to Sunday, from 12 pm

to 12 am. Closes on Monday.

geral@nunesmarisqueira.pt

www.nunesmarisqueira.pt

### PAP'AÇORDA

Portuguese cuisine

Mercado da Ribeira, Av. 24 de Julho,  
49, 1.º, Lisboa

T. (+351) 213 464 811

Sunday, Tuesday and Wednesday,  
noon-midnight. Thursday, Friday

and Saturday, midnight-2am

reservations@papacorda.com

papacorda.com

### PÁTEO ALFACINHA RESTAURANTE HORTA

Portuguese cuisine

Rua do Guarda Jóias, 44, Lisboa

T. (+351) 213 642 171

comercial@pateoalfacinha.com

www.pateoalfacinha.com/  
restaurantes

### PORTUGÁLIA CERVEJARIA BELÉM

Av. Brasília, Edf. Espelho d'Água,  
Lisboa

T. (+351) 213 032 700

Noon-midnight

www.portugalia.pt

### PORTUGÁLIA CERVEJARIA CAIS DO SODRÉ

Rua Cintura do Porto de Lisboa, Lisboa

T. (+351) 213 422 138

Noon-midnight

www.portugalia.pt

### POVO

Rua Nova do Carvalho, 32, Lisboa

T. (+351) 213 473 403

povo@ctlisbon.com

www.povolisboa.com

**RESTAURANTE FEITORIA**

**& WINE BAR**

Altis Belém Hotel & Spa, Doca do Bom Sucesso, Lisboa  
 T. (+351) 210 400 200/208  
 Open Monday to Saturday.  
 Dinner: 7.30pm-11pm  
 reservationsbelem@altishotels.com  
 www.restaurantefeitoria.com

**RESTAURANTE GEOGRAPHIA**

Portuguese cuisine and lusophone influences  
 Rua do Conde, 1, Lisboa  
 T. (+351) 213 960 036  
 Monday to Saturday: 12:30pm-3pm/  
 /7:30pm-11:30pm  
 ola@restaurantegeographia.pt  
 www.restaurantegeographia.pt

**SEGUNDO MUELLE**

Peruvian food  
 Praça Dom Luís I, 30, loja 4B, Lisboa  
 T. (+351) 210 133 540  
 Monday to Thursday and Sunday,  
 12pm-12am. Friday and Saturday,  
 12pm-1am  
 sm.lisboa@segundomuelle.pt  
 www.segundomuelle.com

**SOPHIA NATURAL ITALIAN**

Praça Dom Luís I, 34, Loja 9, Lisboa  
 T. (+351) 210 499 710  
 comercial@grupocpa.pt  
 www.sophia.com.pt

**SUD LISBOA TERRAZA**

Italo-Mediterranean  
 Av. Brasília, Pavilhão Poente, Lisboa  
 T. (+351) 211 592 600  
 Every day, 11am-2am  
 comercial@sudlisboa.com  
 www.sudlisboa.com

**VALLE FLÔR**

Portuguese cuisine  
 Rua Jau, 54, Lisboa (Pestana Palace)  
 T. (+351) 213 615 600  
 Breakfast, 6.30am-10.30am.  
 Weekends and holidays, 6.30am-  
 -11am. Lunch, 12.30pm-3.30pm.  
 Dinner, 7pm-10.30pm  
 restaurante.valle-flor@pestana.com  
 www.pestana.com

**5 OCEANOS**

Doca de Santo Amaro, Armazém 12, Lisboa  
 T. (+351) 213 978 015  
 Everyday, noon-1pm  
 www.5oceanos.pt

**FROM PRAÇA DO COMÉRCIO TO PARQUE DAS NAÇÕES**

**RESTAURANTE D' BACALHAU**

Rua da Pimenta, 45, Parque das Nações, Lisboa  
 T. (+351) 218 941 296  
 Every day, 12pm-4pm; 7pm-11pm  
 www.restaurantebacalhau.com

**RESTAURANTE ESTAÇÃO MENINA BONITA**

Av. Infante D. Henrique, 306, Armazém 5, 2.º, LISBOA  
 T. (+351) 910 916 171  
 reservas@estacaomb.pt  
 estacaomeninabonita.pt

**RESTAURANTE GOLF SPOT**

Portuguese and Japanese cuisine  
 Azinhaga das Galhargas, Lisboa  
 T. (+351) 969 340 713  
 Breakfast: 10.00am-12:00pm  
 Lunches: Tuesday to Sunday,  
 12:00pm-3:30pm. Dinners: Tuesday  
 to Saturday, 7:30pm-10:30pm.  
 Closes on Monday  
 restaurantgolfspot@  
 academiadegolfedelisboa.pt  
 www.academiadegolfedelisboa.pt

**RESTAURANTE MANJERICO ALEGRE**

Rua Terreiro do Trigo, 94, Lisboa  
 T. (+351) 210 532 846  
 manjerico.alegre@gmail.com

**SENHOR PEIXE**

Rua da Pimenta, 35-37, Lisboa  
 T. (+351) 218 955 892  
 Closed on Monday  
 www.senhorpeixe.pt

**AVENIDAS NOVAS**

**ELEVEN**

Mediterranean cuisine  
 Rua Marquês de Fronteira, Jardim Amália Rodrigues, Lisboa  
 T. (+351) 213 862 211  
 Closed on Sunday  
 www.restauranteeleven.com

**PORTUGÁLIA CERVEJARIA**

Av. Almirante Reis, 117, Lisboa  
 T. (+351) 213 140 002  
 12:00-00:00. Noon-midnight  
 www.portugalia.pt

**RESTAURANTE TÍPICO O MADEIRENSE**

Traditional Madeira cuisine  
 Amoreiras Shopping Center, Loja 3026/7, Lisboa  
 T. (+351) 213 830 827  
 Every day 12pm-11pm  
 www.omadeirense.pt

**THE LINGERIE RESTAURANT**

Portuguese cuisine  
 Av. António Augusto de Aguiar, 88A, Lisboa  
 T. (+351) 915 672 450  
 From Wednesday to Friday 8:30pm-  
 -01:00am; On Saturday 07:00pm-  
 -10:00pm or 10:15pm-02:00am  
 lingerielisboa@gmail.com  
 www.lisboa.thelingerierestaurant.com

**OTHERS**

**RESTAURANTE JARDIM DA LUZ**

Quartel da Formação,  
 Largo da Luz, Carnide  
 T. (+351) 210 134 209  
 geral@jardimdaluz.pt

**OUT OF TOWN**

**CAFÉ PARIS**

Portuguese and International cuisine  
 Praça da República, 32 R/C, Sintra  
 T. (+351) 219 105 860  
 Every day, 9am-11pm  
 comercial@screstauracao.com  
 www.screstauracao.com

**CENTRAL PALACE HOTEL**

Portuguese and International cuisine  
 Praça da República, 34-36 R/C, Sintra  
 T. (+351) 219 105 860  
 Every day, 9am-11pm  
 comercial@screstauracao.com  
 www.screstauracao.com

## RESTAURANTS | ACCOMMODATION

### MONTE MAR CASCAIS

Av. Nossa Senhora do Cabo, 2845,  
Cascais  
T. (+351) 214 869 270  
montemar@onyriatesorts.com  
www.mmcascais.pt

### PALAPHITA CASCAIS

Av. Nossa Senhora do Cabo, 101,  
Casa da Guia, Cascais  
T. (+351) 913 335 025  
reservas@palaphita.com  
<https://www.palaphita.eu/>

### RESTAURANTE FORTALEZA DO GUINCHO

Estrada do Guincho, 2413, Cascais  
T. (+351) 214 870 491  
reservations@guinchotel.pt  
www.fortalezadoguincho.com/  
restaurante-fortaleza-do-guincho

## DISCO AND PUBS

### HAVANA

Doca de Santo Amaro, Armazém 5,  
Alcântara  
T. (+351) 213 979 893  
Every day, 11am-6am  
info@havana.mail.pt  
www.grupodoubleh.com

### REAL SPORTS BAR

Watch your favorite sport.  
Snacks, hamburgers and beer.  
Rua São Sebastião da Pedreira,  
234 C, Lisboa  
T. (+351) 213 199 500  
Every day, from 3:30 pm to 12 am.  
rpl@realhotelsgroup.com  
www.realpalacio.realhotelsgroup.com/  
restaurants-lisbon/real-sports-bar/

## HOTELS

★★★★★

### 138 LIBERDADE HOTEL

Av. da Liberdade, 138-142, Lisboa  
T. (+351) 210 410 000  
reception@138liberdadehotel.com  
www.138liberdadehotel.com

### ALTIS AVENIDA HOTEL

Rua 1.º de Dezembro, 120, Lisboa  
T. (+351) 210 440 000  
reservationsavenida@altishotels.com  
www.altishotels.com

### ALTIS BELÉM HOTEL & SPA

Doca do Bom Sucesso, Lisboa  
T. (+351) 210 400 200  
reservationsbelem@altishotels.com  
www.altishotels.com

### ALTIS GRAND HOTEL

Rua Castilho, 11, Lisboa  
T. (+351) 213 106 000  
reservations@altishotels.com  
www.altishotels.com

### BAIRRO ALTO HOTEL

Praça Luís de Camões, 2, Lisboa  
T. (+351) 213 408 288  
info@bairroaltohotel.com  
www.bairroaltohotel.com

### CORINTHIA HOTEL LISBON

Av. Columbano Bordalo Pinheiro, 105,  
Lisboa  
T. (+351) 217 236 363  
lisbon@corinthia.com  
www.corinthia.com

### CORPO SANTO HOTEL

Largo do Corpo Santo,  
23-25, Lisboa  
T. (+351) 218 288 000  
info@corposantohotel.com  
www.corposantohotel.com

### CROWNE PLAZA

CAPARICA LISBON  
Largo Aldeia dos Capuchos, Caparica  
T. (+351) 212 909 000  
reservations@cpcaparicalisbon.com  
www.crowneplaza.com/caparicalisbon

### DOLCE CAMPOREAL LISBOA

Rua do Campo, Turcifal  
T. (+351) 261 960 900  
camporeal.guestservices@dolce.com  
www.dolcecamporeal.com

### EDITORY RIVERSIDE

Av. Infante D. Henrique, 1, Lisboa  
T. (+351) 219 022 300  
riverside@editoriyhotels.pt  
editoriyhotels.com/riverside-apolonia-  
lisboa

### EPIC SANA LISBOA

Av. Eng.º Duarte Pacheco, 15  
T. (+351) 212 468 688  
reservations@sanahotels.com  
T. (+351) 211 597 305  
info.lisboa@epic.sanahotels.com  
www.sanahotels.com

### EUROSTARS DAS LETRAS

Rua Castilho, 6-12, Lisboa  
T. (+351) 213 573 094  
info@eurostarsdasletras.com  
www.eurostarsdasletras.com

### EVOLUTEE HOTEL

Cabeço da Serra - Vau, Óbidos  
T. (+351) 262 240 220  
info@evoluteehotel.com  
www.evoluteehotel.com

### FAROL HOTEL

Av. Rei Humberto II de Itália, 7,  
Cascais  
T. (+351) 214 823 490  
farol@farol.com.pt  
www.farol.com.pt

### GRANDE REAL VILLA ITÁLIA HOTEL & SPA

Rua Frei Nicolau de Oliveira,  
100, Cascais  
T. (+351) 210 966 000  
realvillaitalia@hoteisreal.com  
www.realhotelsgroup.com

### HOTEL ALBATROZ

Rua Frederico Arouca, 100, Cascais  
T. (+351) 214 847 380  
info@thealbatrozcollection.com  
www.thealbatrozcollection.com

### HOTEL AVENIDA PALACE

Rua 1.º de Dezembro, 123, Lisboa  
T. (+351) 213 218 100  
reservas@hotelavenidapalace.pt  
www.hotelavenidapalace.pt

### HOTEL CASA DE PALMELA

EN 10 KM 33,5, Setúbal  
T. (+351) 265 249 650  
reservation-casapalmela@ouh.pt  
www.hotelcasapalmela.pt

### HOTEL CASCAIS MIRAGEM

Av. Marginal, 8554, Cascais  
T. (+351) 210 060 600  
geral@cascaismirage.com  
www.cascaismirage.com

### HOTEL DOM PEDRO LISBOA

Av. Eng.º Duarte Pacheco, 24, Lisboa  
T. (+351) 213 896 600  
lisboa.reservations@dompoko.com  
www.dompoko.com

**HOTEL FORTALEZA DO GUINCHO**

Estrada do Guincho, 2413, Cascais  
T. (+351) 214 870 491  
reservations@guinchotel.pt  
www.fortalezadoguincho.com

**HOTEL OLISSIPPO LAPA PALACE**

Rua Pau de Bandeira, 4, Lisboa  
T. (+351) 213 949 494  
info.lapa@olissippohotels.com  
www.olissippohotels.com

**HOTEL PALÁCIO DO GOVERNADOR**

Rua Bartolomeu Dias, 117, Lisboa  
T. (+351) 212 467 800  
bookings@nauhotels.com  
www.nauhotels.com

**HOTEL PORTO BAY LIBERDADE**

Rua Rosa Araújo, 8, Lisboa  
T. (+351) 210 015 700  
portobayliberdade@portobay.pt  
www.portobay.com

**HOTEL QUINTA DA MARINHA RESORT**

Rua das Palmeiras, Quinta da  
Marinha, Cascais  
T. (+351) 214 860 100  
sales@onyriaresorts.com  
www.quintadamarinha.com

**HOTEL REAL PALÁCIO**

Rua Tomás Ribeiro, 115, Lisboa  
T. (+351) 213 199 500  
info@hoteisreal.com  
www.realhotelsgroup.com

**HOTEL SOFITEL LISBON LIBERDADE**

Av. da Liberdade, 127, Lisboa  
T. (+351) 213 228 300  
h1319@sofitel.com  
www.sofitel-lisboa.com

**HOTEL TIVOLI - LISBOA**

Av. da Liberdade, 185, Lisboa  
T. (+351) 213 198 900  
avenidaliberdade@tivoli-hotels.com  
www.tivolilisboa.com

**HOTEL TIVOLI - PALÁCIO DE SETEAIS**

Av. Barbosa du Bocage, 8, Seteais,  
Sintra  
T. (+351) 219 233 200  
gr.palacioseteais@tivoli-hotels.com  
www.tivolipalacioseteais.com

**HOTEL VALVERDE**

Av. da Liberdade, 164, Lisboa  
T. (+351) 210 940 300  
info@valverdehotel.com  
www.valverdehotel.com

**HOTEL VILA GALÉ COLLECTION PALÁCIO DOS ARCOS**

Largo Conde das Alcáçovas,  
Paço de Arcos  
T. (+351) 210 493 200  
palacio.reservas@vilagale.com  
www.vilagale.com

**HOTEL VILA GALÉ SINTRA**

Rua Fonte da Granja, 30, Sintra  
T. (+351) 210 520 000  
sintra@vilagale.com  
www.vilagale.com

**HYATT REGENCY LISBON**

Rua da Junqueira, 63, Lisboa  
T. (+351) 21 482 9123  
hyatt.com/pt-PT/hotel/portugal/  
/hyatt-regency-lisbon/lishr

**IBEROSTAR LISBOA**

Rua Castilho, 64, Lisboa  
T. (+351) 215 859 000  
lisboa@iberostar.com  
www.iberostar.com/pt/hoteis/lisboa

**IMMERSO**

Rua Bica da Figueira, Marvão, Ericeira  
T. (+351) 261 104 420  
info@immerso.pt  
immerso.pt

**INTERCONTINENTAL CASCAIS-ESTORIL**

Avenida Marginal, 8023, Monte Estoril  
T. (+351) 218 291 100  
liset.reservations@ihg.com  
estorilintercontinental.com

**INTERCONTINENTAL LISBON**

Rua Castilho, 149, Lisboa  
T. (+351) 213 818 700  
lisha.reservations@ihg.com  
www.intercontinental.com

**MEMMO PRINCIPE REAL**

Rua D. Pedro V, 56, Lisboa  
T. (+351) 219 016 800  
preal@memmohotels.com  
memmohotels.com

**MYRIAD BY SANA HOTELS**

Cais das Naus, Lote 2.21.01, Lisboa  
T. (+351) 212 468 688  
reservations@sanahotels.com  
T. (+351) 211 107 600  
info@myriad.pt  
www.sanahotels.com

**ONYRIA MARINHA BOUTIQUE HOTEL**

Quinta da Marinha, Rua do Clube, Cascais  
T. (+351) 21486 01 00  
sales@onyriaresorts.com  
onyriamarinha.com

**PALÁCIO ESTORIL HOTEL GOLF & SPA**

Rua Particular, Estoril  
T. (+351) 214 648 000  
info@hotelestorilpalacio.pt  
www.palacioestorilhotel.com

**PALÁCIO LUDOVICE WINE EXPERIENCE HOTEL**

Rua de São Pedro de Alcântara,  
39-49, Lisboa  
T. (+351) 211 513 850  
sales@palacioludovice.com  
www.palacioludovice.com

**PENHA LONGA RESORT**

Estrada da Lagoa Azul, Linhó, Sintra  
T. (+351) 219 249 011  
resort.penhalonga@penhalonga.com  
www.penhalonga.com

**PESTANA PALACE HOTEL & NATIONAL MONUMENT**

Rua Jau, 54, Lisboa  
T. (+351) 213 615 600  
reception.cph@pestana.com  
www.pestana.com

**PRAIA D'EL REY MARRIOTT GOLF & BEACH RESORT**

Av. Dona Inês de Castro, 1,  
Vale de Janelas, Amoreira, Óbidos  
T. (+351) 262 905 100  
info.pdr@marrriott-pdr.pt  
www.praia-del-rey.com

**RITZ FOUR SEASONS HOTEL LISBOA**

Rua Rodrigo da Fonseca, 88, Lisboa  
T. (+351) 213 811 400  
reservations.lis@fourseasons.com  
www.fourseasons.com

## ACCOMMODATION

### SHERATON LISBOA HOTEL & SPA

Rua Latino Coelho, 1, Lisboa  
T. (+351) 213 120 000  
sheraton.lisboa@sheraton.com  
www.sheratonlisboa.com

### THE IVENS HOTEL

Rua Capelo, 5, Lisboa  
T. (+351) 210 543 135  
book@theivenshotel.com  
www.theivenshotel.com

### THE LUMIARES HOTEL & SPA

Rua Diário de Notícias, 142, Lisboa  
T. (+351) 211 160 200  
info@thelumiares.com  
www.thelumiares.com

### THE OITAVOS

Rua de Oitavos, Quinta da Marinha,  
Cascais  
T. (+351) 214 860 020  
info@theoitavos.com  
www.theoitavos.com

### THE ONE PALÁCIO DA ANUNCIADA

Rua das Portas de Santo Antão,  
112-134, Lisboa  
T. (+351) 210 412 300  
info.hpa@hotelstheone.com  
www.hotelstheone.com

### THE VINTAGE LISBOA HOTEL

Rua Rodrigo da Fonseca, 2, Lisboa  
T. (+351) 210 405 400  
info@thevintagelisboa.com  
www.thevintagelisboa.com

### VIP GRAND LISBOA HOTEL & SPA

Av. 5 de Outubro, 197, Lisboa  
T. (+351) 210 435 000  
hotelviplisboa@viphotels.com  
www.viphotels.com

★★★★

### 1908 LISBOA HOTEL

Largo do Intendente Pina Manique,  
6, Lisboa  
T. (+351) 218 804 000  
info@1908lisboahotel.com  
www.1908lisboahotel.com

### AROEIRA LISBON HOTEL – SEA & GOLF RESORT

Av. Pinhal da Aroeira, 1, Herdade  
da Aroeira, Charneca da Caparica  
T. (+351) 210 514 999  
geral@aroeiralisboahotel.com  
www.aroeiralisboahotel.com

### AVANI AVENIDA LIBERDADE

Rua Júlio César Machado, 7, Lisboa  
T. (+351) 213 591 000  
lisbon@avani-hotels.com  
www.avanihotels.com

### BESSAHOTEL LIBERDADE

Av. da Liberdade, 29-41, Lisboa  
T. (+351) 213 210 500  
infoliberdade@bessahotel.com  
www.bessahotel.com

### CZAR LISBON HOTEL

Av. Almirante Reis, 103, Lisboa  
T. (+351) 211 115 200  
reservas@czarlisbonhotel.com  
www.czarlisbonhotel.com

### DOS REIS BY

#### THE BEAUTIQUE HOTELS

Av. Almirante Reis, 34, Lisboa  
T. (+351) 964 476 574  
reis@thebeautiquehotels.com  
<https://www.thebeautiquehotels.com/en/dos-reis/>

### DOUBLETREE BY HILTON LISBON – FONTANA PARK

Rua Eng. Vieira da Silva, 2, Lisboa  
T. (+351) 210 410 600  
lisbonfontanapark.info@hilton.com  
www.doubletree3.hilton.com

### EVOLUTION CASCAIS-ESTORIL

Av. Marginal, 7034 A, Estoril  
T. (+351) 211 590 200  
hello.cascais-estoril@evolution-hotels.com  
www.evolution-hotels.com

### EVIDÊNCIA BELVERDE ATTITUDE HOTEL

Av. de Belverde, 70, Belverde, Seixal  
T. (+351) 210 426 900  
belverde@evidenciahoteis.com  
www.evidenciabelverde.com

### EVOLUTION LISBOA

Praça Duque de Saldanha, 4, Lisboa  
T. (+351) 212 468 688  
reservations@sanahotels.com  
T. (+351) 211 590 200  
hello.lisboa@evolution-hotels.com  
www.sanahotels.com

### FOUR POINTS BY SHERATON SESIMBRA

Rua 4 de Maio, Lote 50,  
Altinho de São João, Sesimbra  
T. (+351) 210 518 370  
www.marriott.com/LISFP

### H10 DUQUE DE LOULÉ

Av. Duque de Loulé, 81-83, Lisboa  
T. (+351) 213 182 000  
reservations.hdl@h10hotels.com  
www.hotelh10duquedeloule.com

### HERITAGE AV. LIBERDADE HOTEL

Av. da Liberdade, 28, Lisboa  
T. (+351) 213 404 040  
avliberdade@heritage.pt  
www.heritage.pt

### HF FÉNIX LISBOA

Praça Marquês de Pombal, 8, Lisboa  
T. (+351) 213 716 661  
booking@lisboa@hfhotels.com  
www.hfhotels.com

### HF FÉNIX URBAN

Av. António Augusto de Aguiar, 14,  
Lisboa  
T. (+351) 213 515 000  
booking.urban@hfhotels.com  
www.hfhotels.com

### HOLIDAY INN LISBOA

Av. António José de Almeida, 28A,  
Lisboa  
T. (+351) 210 044 000  
hil@grupo-continental.com  
www.holidayinn.com/lisbonprt

### HOLIDAY INN LISBON CONTINENTAL

Rua Laura Alves, 9, Lisboa  
T. (+351) 210 046 000  
hic@grupo-continental.com  
www.grupo-continental.com

### HOTEL AÇORES LISBOA

Av. Columbano Bordalo Pinheiro, 3,  
Lisboa  
T. (+351) 217 222 920  
hal@bhc.pt  
www.bensaudehotels.com

### HOTEL BRITANIA

Rua Rodrigues Sampaio, 17, Lisboa  
T. (+351) 213 155 016  
britania.hotel@heritage.pt  
www.heritage.pt

**HOTEL DA ESTRELA**

Rua Saraiva de Carvalho, 35, Lisboa  
T. (+351) 211 900 100  
hotel.daestrela@unlockhotels.com  
www.hoteldaestrela.com

**HOTEL DO MAR**

Rua General Humberto Delgado, 10,  
Sesimbra  
T. (+351) 212 288 300  
hoteldomar@hoteldomar.pt  
www.hoteldomar.com

**HOTEL ESTORIL EDEN**

Av. de Sabóia, 209, Monte Estoril  
T. (+351) 214 667 600  
geral@hotelestorileden.pt  
www.hotelestorileden.pt

**HOTEL FLÓRIDA**

Rua Duque de Palmela, 34, Lisboa  
T. (+351) 213 576 145  
sales@hotel-florida.pt  
www.hotel-florida.pt

**HOTEL LISBOA PLAZA**

Travessa do Salitre, 7, Lisboa  
T. (+351) 213 218 218  
plaza.hotels@heritage.pt  
www.heritage.pt

**HOTEL MARQUÊS DE POMBAL**

Av. da Liberdade, 243, Lisboa  
T. (+351) 213 197 900  
info@hotel-marquesdepombal.pt  
www.hotel-marquesdepombal.pt

**HOTEL MELIA SETÚBAL**

Av. Alexandre Herculano, 58, Setúbal  
T. (+351) 265 240 400  
melia.setubal@meliaportugal.com  
www.meliasetubal.com

**HOTEL MERCURE LISBOA**

Av. José Malhoa, 23, Lisboa  
T. (+351) 217 208 000  
h3346@accor.com  
www.mercure.com

**HOTEL MUNDIAL**

Praça Martim Moniz, 2, Lisboa  
T. (+351) 218 842 000  
reservations@hotel-mundial.net  
www.hotel-mundial.pt

**HOTEL NH CAMPO GRANDE**

Campo Grande, 7, Lisboa  
T. (+351) 217 957 555  
nhcampogrande@nh-hotels.com  
www.nh-hotels.com

**HOTEL NH COLLECTION****LIBERDADE**

Av. da Liberdade, 180 B, Lisboa  
T. (+351) 213 514 060  
nhliberdade@nh-hotels.com  
www.nh-hotels.com

**HOTEL NOVOTEL LISBOA**

Av. José Malhoa, 1-1A, Lisboa  
T. (+351) 217 244 800  
h0784@accor.com  
www.accorhotels.com

**HOTEL REAL OEIRAS**

Rua Álvaro Rodrigues de Azevedo, 5,  
Paço de Arcos  
T. (+351) 214 469 900  
roe@realhotelsgroup.com  
www.realoeiras.realhotelsgroup.com

**HOTEL SMY LISBOA**

Rua da Artilharia, 1, 112, Lisboa  
T. (+351) 212 484 900  
info.lisboa@smyhotels.com  
www.smyhotels.com

**HOTEL OLISSIPPO CASTELO**

Rua Costa do Castelo, 126, Lisboa  
T. (+351) 218 820 190  
info.oc@olissippohotels.com  
www.olissippohotels.com

**HOTEL OLISSIPO MARQUÊS DE SÁ**

Av. Miguel Bombarda, 130, Lisboa  
T. (+351) 217 911 014  
rsv@olissippohotels.com  
www.olissippohotels.com

**HOTEL OLISSIPPO ORIENTE**

Av. Dom João II, 32,  
Parque das Nações, Lisboa  
T. (+351) 218 929 100  
rsv@olissippohotels.com  
www.olissippohotels.com

**HOTEL OLISSIPPO SALDANHA**

Av. Praia da Vitória, 30, Lisboa  
T. (+351) 210 006 690  
info.os@olissippohotels.com  
www.olissippohotels.com

**HOTEL PORTUGAL**

Rua João das Regras, 4, Lisboa  
T. (+351) 218 842 120  
info@hotelportugal.com  
www.hotelportugal.com

**HOTEL PRAIA MAR**

Rua do Gurué, 16, Carcavelos  
T. (+351) 214 585 100  
praiaamar@almeidahotels.pt  
www.almeidahotels.pt/hotel-praia-mar

**HOTEL PRÍNCIPE REAL**

Rua da Alegria, 53, Lisboa  
T. (+351) 213 407 350  
geral@hotelprincipereal.com  
www.belverhotels.com

**HOTEL TIVOLI ORIENTE**

Av. Dom João II, 27,  
Parque das Nações, Lisboa  
T. (+351) 218 915 100  
oriente@tivoli-hotels.com  
www.tivoloriente.com

**HOTEL NH SINTRA CENTRO**

Praça da República, Sintra  
T. (+351) 219 237 200  
nhsintra@nh-hotels.com  
www.nh-hoteles.pt/hotel/nh-sintra

**HOTEL TRYP LISBOA CAPARICA  
MAR BY WINDHAM**

Av. General Humberto Delgado,  
47, Costa da Caparica  
T. (+351) 212 918 900  
res.tlc@trypportugal.com  
www.tryplisboacaparica.com

**MELIA LISBOA ORIENTE**

Av. Dom João II, Lt. 1.16.02B, Lisboa  
T. (+351) 218 930 000  
res.mlo@meliaportugal.com  
www.melialisboaoriente.com

**HOTEL VILA GALÉ CASCAIS**

Rua Frei Nicolau de Oliveira, 80  
Parque da Gandarinha, Cascais  
T. (+351) 214 826 000  
cascais@vilagale.com  
www.vilagale.com

**HOTEL VILA GALÉ ESTORIL**

Av. Marginal – Apartado 49, Estoril  
T. (+351) 214 648 400  
estoril@vilagale.com  
www.vilagale.com

## ACCOMMODATION

### HOTEL VILA GALÉ ERICEIRA

Largo dos Navegantes, 1, Ericeira  
T. (+351) 261 869 900  
ericeira@vilagale.com  
www.vilagale.com

### HOTEL VILA GALÉ ÓPERA

Travessa do Conde da Ponte, Lisboa  
T. (+351) 213 605 400  
opera@vilagale.com  
www.vilagale.com

### HOTEL VINCCI BAIXA

Rua do Comércio, 32-38, Lisboa  
T. (+351) 218 803 190  
baixa@vincchoteles.com  
www.vincchoteles.com

### HOTEL YORK HOUSE LISBOA

Rua das Janelas Verdes, 32, Lisboa  
T. (+351) 213 962 435  
manager@yorkhouseslisboa.com  
www.yorkhouseslisboa.com

### HOTEL ZENIT LISBOA

Av. 5 de Outubro, 11, Lisboa  
T. (+351) 213 102 200  
dir@lisboa@zenithoteles.com  
www.zenithoteles.com

### INSPIRA LIBERDADE BOUTIQUE HOTEL

Rua Santa Marta, 48, Lisboa  
T. (+351) 210 440 900  
reservas@inspirahotels.com  
www.inspirahotels.com

### INTERNACIONAL DESIGN HOTEL

Rua da Betesga, 3, Rossio, Lisboa  
T. (+351) 213 240 990  
info@idesignhotel.com  
www.idesignhotel.com

### JERÓNIMOS 8

Rua dos Jerónimos, 8, Lisboa  
T. (+351) 213 600 900  
jeronimos8@almeidahotels.pt  
www.jeronimos8.com

### LUX LISBOA PARK

Rua Padre António Vieira, 32-34, Lisboa  
T. (+351) 213 894 320  
lux.lisboa@luxhotels.pt  
www.lisboa.luxhotels.pt

### LEGENDARY LISBOA SUITES

Rua Rodrigo da Fonseca, 44-50, Lisboa  
T. (+351) 210 046 600  
legendarylisoasuites@  
continentalhotels.eu  
www.legendarylisoasuites.com

### LEZÍRIA PARQUE HOTEL

Av. Barranco de Cegos, 22,  
Vila Franca de Xira  
T. (+351) 263 276 670  
dir@lph@continentalhotels.eu  
www.continentalhotels.eu

### LISBOA MARRIOTT HOTEL

Av. dos Combatentes, 45, Lisboa  
T. (+351) 217 235 400  
lisbon@marrriotthotels.com  
www.lisbonmarrriott.com

### JÚPITER LISBOA HOTEL

Av. da República, 46, Lisboa  
T. (+351) 210 730 100  
info.lisboa@jupiterhoteis.com  
www.jupiterlisboa.com

### LUMEN HOTEL & THE LISBON LIGHT SHOW

Rua Sousa Martins, 20, Lisboa  
T. (+351) 210 547 410  
booking@lumenhotel.pt  
www.lumenhotel.pt

### LUTÉCIA SMART DESIGN HOTEL

Av. Frei Miguel Contreiras, 52, Lisboa  
T. (+351) 218 411 300  
info@luteciahotel.com  
www.luteciahotel.com

### LX BOUTIQUE HOTEL

Rua do Alecrim, 12, Lisboa  
T. (+351) 213 474 394  
goncalo.dias@lxboutiquehotel.com  
www.lxboutiquehotel.com

### MADALENA BY THE BEAUTIQUE HOTELS

Rua da Madalena, 271, Lisboa  
T. (+351) 210 537 006  
guestservice@thebeautiquehotels.com  
www.thebeautiquehotels.com/pt/  
madalena

### MELIA LISBOA AEROPORTO

Rua C, 2, Aeroporto Internacional  
de Lisboa  
T. (+351) 218 425 000  
res.mla@meliaportugal.com  
www.melialisboaaeroporto.com

### MERCURE LISBOA ALMADA

Rua Abel Salazar, 9, Pragal, Almada  
T. (+351) 212 761 401  
ha040@accor.com  
www.mercure.com

### MEMMO ALFAMA

Travessa das Merceeiras, 27, Lisboa  
T. (+351) 210 495 660  
alfama@memmohotels.com  
memmohotels.com

### NEYA LISBOA HOTEL

Rua Dona Estefânia, 71-77, Lisboa  
T. (+351) 213 101 800  
info@neyahotels.com  
www.neyahotels.com

### PESTANA LISBOA VINTAGE

Rua Braancamp, 7, Lisboa  
T. (+351) 210 518 000  
fo.lisboavintage@pestanana.com  
www.pestanana.com

### PESTANA CR7 LISBOA

Rua da Prata, 24-28, Lisboa  
T. (+351) 210 401 710  
fo.pestanacr7lisbon@pestanana.com  
www.pestanacr7.com

### PESTANA SINTRA GOLF & SPA HOTEL

Rua Mato da Mina, 19, Sintra  
T. (+351) 210 424 300  
guest@pestanana.com  
www.pestanana.com

### PORTO BAY MARQUÊS

Rua Duque de Palmela, 32, Lisboa  
T. (+351) 212 000 000  
portobaymarques@portobay.pt  
www.portobay.com

### PRAIA DO SAL RESORT

Rua das Caravelas, 88, Alcochete  
T. (+351) 212 343 165  
geral@praiadosal.com  
www.praiadosal.com

### RADISSON BLU LISBOA

Av. Marechal Craveiro Lopes, 390, Lisboa  
T. (+351) 210 045 000  
rad@grupo-continental.com  
www.lisbon.radissonblu.com



**RAMADA BY****WYNDHAM LISBON HOTEL**

Av. Eng.º Arantes e Oliveira, 9, Lisboa  
T. (+351) 218 434 200  
reservations@olaiasparkhotel.com  
www.ramada.com

**EPIC SANA MARQUÊS**

Av. Fontes Pereira de Melo, 8, Lisboa  
T. (+351) 212 468 688  
reservations@sanahotels.com  
T. (+351) 210 064 300  
info.marques@epic.sanahotels.com  
www.sanahotels.com

**SANA MALHOA**

Av. José Malhoa, 8, Lisboa  
T. (+351) 212 468 688  
reservations@sanahotels.com  
T. (+351) 210 061 800  
sanamalhoa@sanahotels.com  
www.sanahotels.com

**SANA METROPOLITAN**

Rua Soeiro Pereira Gomes, 2, Lisboa  
T. (+351) 212 468 688  
reservations@sanahotels.com  
T. (+351) 217 982 500  
sanametropolitan@sanahotels.com  
www.sanahotels.com

**SANA SESIMBRA HOTEL**

Av. 25 de Abril, Sesimbra  
T. (+351) 212 468 688  
reservations@sanahotels.com  
T. (+351) 212 289 000  
sanasesimbra@sanahotels.com  
www.sanahotels.com

**SESIMBRA HOTEL & SPA**

Praça da Califórnia, Sesimbra  
T. (+351) 212 289 800  
info@sesimbrahotelspa.com  
www.sesimbrahotelspa.com

**THE BEAUTIQUE HOTELS FIGUEIRA**

Praça da Figueira, 16, Lisboa  
T. (+351) 210 492 940  
reservations@thebeautiquehotels.com  
www.thebeautiquehotels.com

**TURIM ALAMEDA HOTEL**

Av. Rovisco Pais, 34, Lisboa  
T. (+351) 218 411 550  
turimalamedahotel@turimhoteis.com  
www.turimhoteis.com

**TURIM EUROPA HOTEL**

Rua S. Sebastião da Pedreira, 19, Lisboa  
T. (+351) 210 330 800  
turimeuropahotel@turimhoteis.com  
www.turimhoteis.com

**TURIM IBERIA HOTEL**

Av. 5 de Outubro, 160, Lisboa  
T. (+351) 217 906 110  
turimiberiahotel@turimhoteis.com  
www.turimhoteis.com

**TURIM LISBOA HOTEL**

Rua Filipe Folque, 20, Lisboa  
T. (+351) 213 139 410  
turimlisboahotel@turimhoteis.com  
www.turimhoteis.com

**VIP EXECUTIVE ART'S**

Av. Dom João II, 47, Lisboa  
T. (+351) 210 020 400  
hotelarts@viphotels.com  
www.viphotels.com

**VIP EXECUTIVE ÉDEN**

**APARTHOTEL**  
Praça dos Restauradores, 24, Lisboa  
T. (+351) 213 216 600  
isabelbeja@viphotels.com  
www.viphotels.com

**VIP EXECUTIVE ENTRECAMPOS HOTEL & CONFERENCE**

Av. 5 de Outubro, 295 D, Lisboa  
T. (+351) 210 043 046  
hotelentrecampos@viphotels.com  
www.viphotels.com

**VIP EXECUTIVE MARQUÊS APARTHOTEL**

Av. Duque de Loulé, 45, Lisboa  
T. (+351) 213 510 480  
suitesdomarques@viphotels.com  
www.viphotels.com

**VIP EXECUTIVE PICOAS HOTEL**

Rua Filipe Folque, 12, Lisboa  
T. (+351) 210 513 200  
hotelpicoas@viphotels.com  
www.viphotels.com

**VIP EXECUTIVE SALDANHA**

Rua Fernão Lopes, 25, Lisboa  
T. (+351) 213 308 620  
hotelsaldanha@viphotels.com  
www.viphotels.com

**VIP EXECUTIVE SANTA IRIA**

Estrada Nacional 10, 1260,  
Santa Iria da Azóia  
T. (+351) 210 032 300  
hotelsantairia@viphotels.com  
www.viphoteis.com

**WC BY THE BEAUTIQUE HOTELS**

Av. Almirante Reis, 35, Lisboa  
T. (+351) 210 537 001  
guestservice@thebeautiquehotels.com  
https://www.thebeautiquehotels.com/  
pt/wc/

★★★

**AMAZÓNIA LISBOA HOTEL**

Travessa Fábrica dos Pentes,  
12-20, Lisboa  
T. (+351) 211 147 831  
reclisboa@amazoniahoteis.com  
www.amazoniahoteis.com

**AMERICA DIAMOND'S HOTEL**

Rua Tomás Ribeiro, 47, Lisboa  
T. (+351) 213 521 177  
info@americadiamondshotel.com  
www.americadiamondshotel.com

**ARRIBAS SINTRA HOTEL**

Av. Alfredo Coelho, 28,  
Praia Grande, Sintra  
T. (+351) 219 289 050  
mail@hotelarribas.pt  
www.arribashotel.com

**CASA DE SÃO MAMEDE HOTEL**

Rua da Escola Politécnica, 159, Lisboa  
T. (+351) 213 963 166  
casasaomamedehotel@gmail.com  
www.casasaomamede.pt

**DOM CARLOS LIBERTY HOTEL**

Rua Alexandre Herculano, 13, Lisboa  
T. (+351) 213 173 570  
comercial@domcarloshoteis.com  
www.domcarloshoteis.com

**DOM CARLOS PARK HOTEL**

Av. Duque de Loulé, 121, Lisboa  
T. (+351) 213 512 590  
reservas@domcarloshoteis.com  
www.domcarloshoteis.com

**HF FÉNIX GARDEN**

Rua Joaquim António de Aguiar, 3,  
Lisboa  
T. (+351) 213 717 120  
booking.garden@hfhoteis.com  
www.hfhoteis.com

## ACCOMMODATION

### HF FÉNIX MUSIC

Rua Joaquim António de Aguiar, 5, Lisboa  
T. (+351) 210 496 570  
booking.music@hfhotels.com  
www.hfhotels.com

### HOLIDAY INN EXPRESS LISBON – AEROPORTO

Rua da Guiné, Prior Velho  
T. (+351) 210 080 800  
hielisonairport@realhotelsgroup.com  
www.hiexpress.com

### HOTEL HOLIDAY INN EXPRESS LISBON – OIRAS

Av. Dom Félix Niza Ribeiro, Porto Salvo  
T. (+351) 214 232 040  
expresshilo@grupo-continental.com  
www.hiexpress.com/lisbonoiras

### HOLIDAY INN EXPRESS LISBON PLAZA SALDANHA

Av. João Crisóstomo, 40, Lisboa  
T. (+351) 211 515 900  
hielibonsaldanha@realhotelsgroup.com  
www.hiexpress.com/lisbon-ps

### HOTEL A. S. LISBOA

Av. Almirante Reis, 188, Lisboa  
T. (+351) 218 429 360  
info@hotel-aslisboa.pt  
www.hotel-aslisboa.com

### HOTEL ALVORADA

Rua de Lisboa, 3, Estoril  
T. (+351) 214 649 860  
geral@hotelalvorada.com  
www.hotelalvorada.com

### HOTEL AVENIDA PARK

Av. Sidónio Pais, 6, Lisboa  
T. (+351) 213 532 181  
info@avenidapark.com  
www.avenidapark.com

### HOTEL BORGES

Rua Garrett, 108, Lisboa  
T. (+351) 213 461 951  
info@hotelborges.com  
www.hotelborges.com

### HOTEL EXCELSIOR

Rua Rodrigues Sampaio, 172, Lisboa  
T. (+351) 213 537 151  
hotelexcelsior3@hotmail.com  
www.hotel-excelsior.pt

### HOTEL FLAMINGO

Rua Castilho, 41, Lisboa  
T. (+351) 213 841 200  
geral@hotelflamingo.pt  
www.hotelflamingo.pt

### HOTEL HOLIDAY INN EXPRESS LISBON-ALFRAGIDE

Rua Quinta do Paizinho, 11, Carnaxide  
T. (+351) 214 009 200  
hielisonalfragide@realhotelsgroup.com  
www.hielisboaalfragide.pt

### HOTEL IBIS PARQUE DAS NAÇÕES

Rua do Mar Vermelho, Lote 1.07.2.2, Lisboa  
T. (+351) 210 730 470  
h8501@accor.com  
www.ibis.com

### HOTEL LIDO

Rua do Alentejo, 12, Estoril  
T. (+351) 214 679 420  
lido@hotellido.pt  
www.hotellido.pt

### HOTEL LONDRES

Av. Fausto Figueiredo, 279, Estoril  
T. (+351) 214 648 300  
info@hotellondres.com  
www.hotellondres.com

### HOTEL MÉTROPOLÉ

Praça Dom Pedro IV, 30, Lisboa  
T. (+351) 213 219 030  
metropole@almeidahotels.pt  
www.almeidahotels.com

### HOTEL MIRAPARQUE

Av. Sidónio Pais, 12, Lisboa  
T. (+351) 213 524 286  
hotel@miraparque.com  
www.miraparque.com

### HOTEL NACIONAL

Rua Castilho, 34, Lisboa  
T. (+351) 213 554 433  
geral@hotel-nacional.com  
www.hotel-nacional.com

### HOTEL PRÍNCIPE LISBOA

Av. Duque de Ávila, 201, Lisboa  
T. (+351) 213 592 050  
hotel@hotelpripncipelisboa.com  
www.hotelpripncipelisboa.com

### HOTEL ROMA

Av. de Roma, 33, Lisboa  
T. (+351) 217 932 244  
info@hotelroma.pt | www.hotelroma.pt

### HOTEL STAR INN LISBON

Rua C – Edifício 125  
Aeroporto Internacional de Lisboa  
T. (+351) 218 425 700  
reservas.lisbon@hotelstarinn.com  
www.hotelstarinn.com

### HOTEL TRAVEL PARK LISBOA

Av. Almirante Reis, 64, Lisboa  
T. (+351) 218 102 100  
reservas@hoteltravelpark.com  
www.hoteltravelpark.com

### IBIS STYLES LISBOA CENTRO MARQUÊS DE POMBAL

Av. Fontes Pereira de Melo, 5, Lisboa  
T. (+351) 213 568 800  
HA9R8@accor.com  
www.ibis.com

### LISBOA CENTRAL PARK

Av. Sidónio Pais, 4, Lisboa  
T. (+351) 213 502 060  
info@lcpark.com  
www.lcpark.com

### MAMA LISBOA

Rua Alexandre Herculano, 51, Lisboa  
T. (+351) 210 549 899  
lisboa@mamashelter.com  
www.mamashelter.com

### MASA HOTEL ALMIRANTE

Av. Almirante Reis, 68, Lisboa  
T. (+351) 210 193 750  
comercial@masahotel.com  
www.masahotel.com

### MASA HOTEL 5 DE OUTUBRO (3\*)

Av. 5 de Outubro, 87/87A, Lisboa  
T. (+351) 212 697 622  
comercial@masahotel.com  
<https://www.masahotel5deoutubro.com/>

### MAXIME HOTEL

Praça da Alegria, 58, Lisboa  
T. (+351) 218 716 600  
mxh@realhotelsgroup.com  
www.maximehotellisbon.com

### MOXY LISBOA ORIENTE

Av. Aquilino Ribeiro Machado, 10, Lisboa  
T. (+351) 210 488 350  
moxy.oriente@hotihoteis.com  
www.moxylisboaoriente.com

**MY STORY HOTEL CHARMING  
AUGUSTA**

Rua São Nicolau, 78, Lisboa  
T. (+351) 211 147 899  
guestservice@mystoryhotels.com  
www.mystoryhotels.com

**MY STORY HOTEL OURO**

Rua Áurea, 100, Lisboa  
T. (+351) 213 400 380  
guestservice@mystoryhotels.com  
www.mystoryhotels.com

**MY STORY HOTEL ROSSIO**

Praça Dom Pedro IV, 59, Lisboa  
T. (+351) 213 400 380  
guestservice@mystoryhotels.com  
www.mystoryhotels.com

**MY STORY HOTEL TEJO**

Rua dos Condes de Monsanto, 2, Lisboa  
T. (+351) 218 866 182  
guestservice@mystoryhotels.com  
www.mystoryhotels.com

**SANA CAPITOL HOTEL**

Rua Eça de Queiroz, 24, Lisboa  
T. (+351) 212 468 688  
reservations@sanahotels.com  
T. (+351) 213 536 811  
sanacapitol@sanahotels.com  
www.sanahotels.com

**SANA RENO HOTEL**

Av. Duque D'Ávila, 195-197, Lisboa  
T. (+351) 212 468 688  
reservations@sanahotels.com  
T. (+351) 213 135 000  
sanareno@sanahotels.com

**SANA REX HOTEL**

Rua Castilho, 169, Lisboa  
T. (+351) 212 468 688  
reservations@sanahotels.com  
T. (+351) 213 882 161  
sanarex@sanahotels.com  
www.sanahotels.com

**THE LIFT BOUTIQUE HOTEL**

Rua Aurea, 265, Lisboa  
T. (+351) 211 165 766  
diretor@theliftboutiquehotel.com  
www.theliftboutiquehotel.com

**TURIM RESTAURADORES HOTEL**

Rua da Glória, 9, Lisboa  
T. (+351) 213 400 270  
turimrestauradoreshotel@  
turimhoteis.com  
www.turimhoteis.com

**VIP EXECUTIVE BERNA**

Av. António Serpa, 13, Lisboa  
T. (+351) 217 814 300  
hotelberna@viphotels.com  
www.viphotels.com

**VIP EXECUTIVE ZURIQUE**

Rua Ivone Silva, 18, Lisboa  
T. (+351) 217 814 000  
hotelzurique@viphotels.com  
www.viphotels.com

**OTHER HOTELS****HOTEL ALEGRIA**

Closed for works  
Praça de Alegria, 12, Lisboa  
T. (+351) 213 220 670  
mail@alegrianet.com

**HOTEL D. SANCHO I**

Av. da Liberdade, 202, Lisboa  
T. (+351) 213 513 160  
info@domsancho.com  
www.domsancho.com

**HOTEL DOM AFONSO HENRIQUES**

Rua Cristóvão Falcão, 8, Lisboa  
T. (+351) 218 117 010  
reservas@hoteldah.com  
www.hoteldah.com

**HOTEL DUAS NAÇÕES**

Rua da Vitória, 41, Lisboa  
T. (+351) 213 460 710  
info@duasnacoes.com  
www.duasnacoes.com

**HOTEL DUBLIN**

Rua de Santa Marta, 45, Lisboa  
T. (+351) 213 555 489  
infodublin@residencialdublin.com  
www.residencialdublin.com

**HOTEL GAT ROSSIO**

Rua Jardim do Regedor, 27-35, Lisboa  
T. (+351) 213 478 300  
hotelgatrossio@gatrooms.com  
www.gatrooms.com

**HOTEL IBIS LISBOA ALFRAGIDE**

Alto Cabreira, Estrada Circunvalação,  
Amadora  
T. (+351) 217 625 090  
h5270@accor.com  
www.ibishotel.com

**HOTEL IBIS LISBOA JOSÉ MALHOA**

Av. José Malhoa, Lt. H, Lisboa  
T. (+351) 217 235 700  
h1668@accor.com  
www.accorhotels.com

**HOTEL IBIS LISBOA LIBERDADE**

Rua Barata Salgueiro, 53, Lisboa  
T. (+351) 213 300 630  
h3137-gm@accor.com  
www.accorhotels.com

**HOTEL IBIS LISBOA SALDANHA**

Av. Casal Ribeiro, 23, Lisboa  
T. (+351) 213 191 690  
h2117@accor.com  
www.accorhotels.com

**HOTEL INN ROSSIO**

Rua 1.º de Dezembro, 73, Lisboa  
T. (+351) 213 474 976  
info@hotelamericano.com  
www.hotelamericano.com

**HOTEL LX ROSSIO**

Rua da Assunção, 52, Lisboa  
T. (+351) 213 423 131  
info@insulana.net  
www.insulana.net

**HOTEL PORTUENSE**

Rua das Portas de Santo Antão,  
149-157, Lisboa  
T. (+351) 213 464 197  
info@hotelportuense.com  
www.hotelportuense.com

**LUXE HOTEL BY TURIM HOTÉIS**

Rua Passos Manuel, 28, Lisboa  
T. (+351) 213 182 010  
luxehotel@turimhoteis.com  
www.turimhoteis.com

**SÃO PEDRO LISBON HOTEL**

Rua Pascoal de Melo, 130, Lisboa  
T. (+351) 213 578 765  
rsao.pedro@gmail.com  
www.saopedrolisbonhotel.com

**APARTHOTELS****ALTIS PRIME \*\*\*\***

Rua Rodrigo da Fonseca, 4, Lisboa  
T. (+351) 210 456 000  
reservations@altishotels.com  
www.altishotels.com

## ACCOMMODATION

### ALTIS SUITES \*\*\*\*

Rua Castilho, 13, Lisboa  
T. (+351) 210 456 101  
reservations@altishotels.com  
www.altishotels.com

### HOTEL PESTANA CASCAIS \*\*\*\*

Av. Manuel Júlio Carvalho e Costa,  
115, Guia, Cascais  
T. (+351) 214 825 900  
reception.cascais@pestana.com  
www.pestana.com

### REAL RESIDÊNCIA \*\*\*\*

Rua Ramalho Ortigão, 41, Lisboa  
T. (+351) 213 822 900  
book.lis@realhotelsgroup.com  
realhotelsgroup.com/pt-pt/hotel/real-  
residencia/

### SHERATON CASCAIS RESORT \*\*\*\*\*

Rua das Palmeiras, Lote 5  
Quinta da Marinha, Cascais  
T. (+351) 214 829 100  
info@sheratoncascais.com  
www.sheratoncascais.com

## “POUSADAS”

### POUSADA DE CASCAIS - CIDADELA

Cidade de Cascais, Avenida Dom  
Carlos I, Cascais  
T. (+351) 214 814 300  
guest@pousadas.pt  
www.pousadas.pt

### POUSADA DE LISBOA - PRAÇA DO COMÉRCIO

Praça do Comércio, 31-34, Lisboa  
T. (+351) 210 407 640  
reception.pousadalisboa@pestana.com  
www.pousadas.pt

### POUSADA DO CASTELO DE PALMELA

Castelo de Palmela, Palmela  
T. (+351) 212 351 226  
recepcao.palmela@pousadas.pt  
www.pousadas.pt

### POUSADA PALÁCIO DE QUELUZ HISTORIC HOTEL

Largo do Palácio Nacional, Queluz  
T. (+351) 214 356 158  
guest@pousadas.pt  
www.pousadas.pt

## OTHER

### AS JANELAS VERDES \*\*\*\*

Rua das Janelas Verdes, 47, Lisboa  
T. (+351) 213 968 143  
jverdes@heritage.pt  
www.heritage.pt

### MARTINHAL CHIADO FAMILY SUITES\*\*\*\*\*

Rua das Flores, 44, Lisboa  
info@martinhal.com  
www.martinhal.com

### PALACETE CHAFARIZ D'EL REY

Travessa Chafariz D'el Rey, 6, Lisboa  
T. (+351) 218 886 150  
hotel.chafarizdelrei@unlockhotels.com  
www.chafarizdelrei.com

### SOLAR DO CASTELO \*\*\*\*

Rua das Cozinhas, 2, (Castelo), Lisboa  
T. (+351) 218 870 909  
solar.castelo@heritage.pt  
www.heritage.pt

### UPON LISBON PRIME RESIDENCES

Rua Luciana Stegagno Picchio, 12;  
Urbanização Benfica Stadium, Lisboa  
T. (+351) 211 549 640  
reservas@uponlisbon.com  
www.uponlisbon.com

### VILLA ALBATROZ \*\*\*\*\*

Rua Fernandes Tomás, 1, Cascais  
T. (+351) 214 863 410  
info@villacascais.com  
www.albatrozhotels.com

### YOU AND THE SEA

Rua das Silvas, Ericeira  
T. (+351) 261 243 370  
info@youandthesea.pt  
www.youandthesea.pt

## CAMPING

### LISBOA CAMPING & BUNGALOWS

Estrada Circunvalação, Lisboa  
T. (+351) 217 628 200  
info@lisboacamping.com  
www.lisboacamping.com

### ORBITUR COSTA DA CAPARICA

Av. Afonso de Albuquerque,  
Quinta de Santo António,  
Costa da Caparica  
T. (+351) 212 901 366  
infocaparica@orbitur.pt  
www.orbitur.com

### ORBITUR GUINCHO

Lugar de Areia, EN 247, 6, Cascais  
T. (+351) 214 870 450  
infoguincho@orbitur.pt  
www.orbitur.com

## LOCALACCOMMODATION

### AZEITÃO ZEN – A CASA DA AREIA

Rua São João de Brito, Lote 110,  
Brejos de Azeitão  
T. (+351) 963 972 387  
azeitaozen@gmail.com  
azeitaozen.pt

### BIOVILLA

Herdade do Pinhal Bastos, Vale de  
Barris, Palmela  
T. (+351) 212 351 224  
geral@biovilla.org  
https://biovilla.org/

### LISBON ART STAY

Rua dos Sapateiros, 158, Lisboa  
T. (+351) 211 931 646  
info@lisbonartstay.com  
www.lisbonartstay.com

### MY SUITE LISBON

Rua São Boaventura, 23, Lisboa  
T. (+351) 917 238 643  
mslreservations@phchotels.pt  
phchotels.pt

### MADAM'S LODGE – PENSÃO AMOR

Rua Nova do Carvalho, 38, Lisboa  
T. (+351) 962 628 127  
madam@pensaoamor.pt  
http://pensaoamor.com/

### ONCE UPON A HOUSE IN ARRÁBIDA

EN 10 KM 33,5, Setúbal  
T. (+351) 968 040 408  
www.ouh.pt

### QUINTA DO TAGUS

Quinta do Tagus, Costas de Cão,  
Monte da Caparica  
T. (+351) 212 954 359  
quintadotagusvillage@gmail.com  
www.quintadotagus.com

### QUINTA DOS MACHADOS - NATURE, LOVE & RELAX

Estrada Nacional 8, Barras,  
Gradil - Mafra  
T. (+351) 261 961 279  
quintamachados@quintamachados.com  
www.quintamachados.com

**TERRA LUSO**

Rua das Flores, 50, Rochaforte,  
Cadaval  
T. (+351) 915 398 498  
terra.luso@gmail.com  
www.terra-luso.com

**TOREL PALACE LISBON**

Rua Câmara Pestana, 23, Lisboa  
T. (+351) 218 290 810  
info@toirelpalacelisbon.com  
www.toirelpalacelisbon.com

**GUEST HOUSES****ALECRIM AO CHIADO**

Rua do Alecrim, 73, Lisboa  
T. (+351) 213 460 979  
jng@ouh.pt  
www.ouh.pt

**CASA DO BAIRRO**

Beco do Caldeira, 1, Lisboa  
T. (+351) 914 176 969  
info@shiadu.com  
www.shiadu.com

**CASINHA DAS FLORES**

Rua das Flores, 105, 3.º Dto., Lisboa  
T. (+351) 930 480 337  
geral@casinhasdeportugal.com  
www.casinhasdeportugal.com

**CASINHA DOS SAPATEIROS**

Rua dos Sapateiros, 44, Lisboa  
T. (+351) 930 480 337  
geral@casinhasdeportugal.com  
www.casinhasdeportugal.com

**ESPAÇO EDLA**

Rua Dr. Alfredo da Costa, 52, Sintra  
T. (+351) 925 970 131  
espacoedlasintra@gmail.com  
www.espacoedla.pt

**FAMOUS CROWS GUESTHOUSE**

Rua de Belém, 70, 1.º e 2.º, Lisboa  
T. (+351) 939 890 903 / 960 169 831  
geral@famous-crows.pt  
www.famous-crows.pt

**MY CHARM LISBON SUITES**

Av. Almirante Reis, 106, 3.º Frt, Lisboa  
T. (+351) 915 420 547  
geral@mycharmllisbon.com  
www.mycharmllisbon.com/pt/  
Homepage.aspx

**PALÁCIO DAS ESPECIARIAS  
GUESTHOUSE**

Rua da Horta Seca, 11, Lisboa  
T. (+351) 930 480 337  
geral@casinhasdeportugal.com  
www.casinhasdeportugal.com

**RM GUEST HOUSE**

Av. Luísa Tody  
Rua Padre Silvestre Serrão, 8, Setúbal  
T. (+351) 265 400 119  
info@rmguesthouse.pt  
www.rmguesthouse.pt

**UNIVERSO ROMÂNTICO  
GUESTHOUSE & SPA**

Rua Luciano Cordeiro, 72, Lisboa  
T. (+351) 213 520 884  
romantico.lisboa@gmail.com  
www.universoromantico.com

**WALLIS RATO**

Av. Álvares Cabral, 3, 6.º, Lisboa  
T. (+351) 969 193 627  
info@wallis.pt  
www.wallisholidays.pt

**HOSTELS****BE LISBON HOSTEL INTENDENTE**

Rua dos Anjos, 1F, Lisboa  
T. (+351) 937 526 654  
intendente@belisbonhostel.pt  
www.belisbonhostel.pt

**GOLDEN TRAM 242  
LISBONNE HOSTEL**

Rua Áurea, 242, Lisboa  
T. (+351) 213 229 100  
goldentram242.lisbonnehostel@gmail.com  
www.goldentram242lisbonne  
hostel.com

**LISBOA CENTRAL HOSTEL**

Rua Rodrigues Sampaio, 160, Lisboa  
T. (+351) 309 881 038  
bookings@lisboacentralhostel.com  
www.lisboacentralhostel.com

**LISBON CHILLOUT HOSTEL**

Rua Nogueira e Sousa, 8, 1.º, Lisboa  
T. (+351) 212 468 450  
lisbonchh@hotmail.com  
www.lisbonchillouthostel.com

**LISB'ON HOSTEL**

Rua do Ataíde, 7A, Lisboa  
T. (+351) 213 467 413  
info@lisb-onhostel.com  
www.lisb-onhostel.com

**LIVING LOUNGE HOSTEL**

Rua do Crucifixo, 116, 2.º, 3.º, 4.º,  
Lisboa  
T. (+351) 213 461 078  
info@livingloungehostel.com  
www.livingloungehostel.com

**LOST INN LISBON HOSTEL**

Beco dos Apóstolos, 6, Lisboa  
T. (+351) 213 470 755  
info@lostinnlisbon.com  
www.lostinnlisbon.com

**THE INDEPENDENTE  
HOSTEL & SUITES**

Rua de São Pedro de Alcântara, 81,  
Lisboa  
T. (+351) 213 461 381  
reservations@theindependente.pt  
www.theindependente.pt

**APARTMENTS****ALFAMA APARTMENT SERVICES**

Rua Terreiro do Trigo, 92, Lisboa  
T. (+351) 210 532 846  
alfama.apartment.services@gmail.com

**ALFAMA'S NEST**

Av. Infante Dom Henrique, 311,  
sala 1, Lisboa  
T. (+351) 211 935 541  
apoio@embracetime.pt  
www.embracetime.pt

**ALMARIA EDIFÍCIO DA CORTE**

Rua Ferragial, 11, Lisboa  
T. (+351) 912 848 555  
reservations@almaria.pt  
www.almaria.pt

**ALMARIA EDIFÍCIO EX LIBRIS**

Rua da Misericórdia, 137, Lisboa  
T. (+351) 912 848 555  
reservations@almaria.pt  
www.almaria.pt

**ALMARIA EDIFÍCIO OFFICINA REAL**

Rua do Loreto, 58, Lisboa  
T. (+351) 912 848 555  
reservations@almaria.pt  
www.almaria.pt

**BAIXA HOUSE**

Rua dos Fanqueiros, 81 BH, Lisboa  
 T. (+351) 919 090 895  
 reservas@baixahouse.com  
 www.baixahouse.com

**BMYGUEST - SHORT TERM RENTAL**

Av. da República, 45, 6.º, Esc.3, Lisboa  
 T. (+351) 217 960 326  
 geral@bmyguest.pt  
 www.bmyguest.pt

**CASAS DA BAIXA**

Rua de São Julião, 23, Lisboa  
 T. (+351) 911 030 950/ 913 954 927  
 reservas@casasdabaixa.com  
 www.casasdabaixa.com

**CITY STAYS APARTMENTS**

Praça Duque da Terceira, 11, Lisboa  
 T. (+351) 912 849 320  
 customerservice@city-stays.pt  
 www.city-stays.pt

**EMPORIUM LISBON SUITES**

Rua dos Bacalhoeiros, 18, Lisboa  
 T. (351) 926 674 391  
 programa.citadino@gmail.com  
 www.emporiumlisbonsuites.com

**LE PREMIER LISBON SUITES**

Av. Miguel Bombarda, 50, 2.º, Lisboa  
 T. (+351) 910 230 269  
 info@lepremierlisbonsuites.com  
 www.lepremierlisbonsuites.com

**FADOFLOTS**

Travessa João de Deus, 12, Lisboa  
 T. (+351) 213 432 364  
 fadoflats@fadoflats.pt  
 www.fadoflats.pt

**GARVETUR**

Av. Dom João II  
 Edifício Panoramic, lote 1.19.03, 19 G  
 Parque das Nações  
 T. (+351) 213018 166  
 lisboa@garvetur.pt  
 www.garvetur.pt

**HOMING**

Largo do Rato, 7 A/B, Lisboa  
 T. (+351) 211 578 349  
 info@homing.com.pt  
 www.homing.com.pt

**LISBON BEST APARTMENTS**

Rua da Trindade, 5, 1.º Dto., Lisboa  
 T. (+351) 213 108 900  
 reservations@lisbonbestapartments.com  
 www.lisbonbestapartments.com

**LISBON FIVE STARS**

Rua da Moeda, 4, Lisboa  
 T. (+351) 920 350 999  
 reservations@lisbonfivestars.pt  
 www.lisbonfivestars.pt

**LV PREMIER APARTMENTS & VILLAS**

Rua do Carmo, 43, 3C, Lisboa  
 T. (+351) 211 335 743 /  
 911 039 463 / 938 210 212  
 book@lvpremier.com  
 www.lvpremier.com

**O QUINTO ESQUERDO**

Av. Defensores de Chaves, 23,  
 5.º Esq./Dto., Lisboa  
 T. (+351) 918 019 421  
 oquintoesquerdo@gmail.com

**PANORAMICLIVING**

Av. Dom João II, 53, Loja A, Lisboa  
 T. (+351) 218 515 314  
 info@panoramicliving.pt  
 www.panoramicliving.pt

**RESIDENCIAL LAR DO AREEIRO**

Praça Francisco Sá Carneiro, 4, Lisboa  
 T. (+351) 218 493 150  
 info@residencialardoareeiro.com  
 www.residencialardoareeiro.com

**THE BLUE HOUSE LISBOA**

Rua da Bica de Duarte Belo, 10, Lisboa  
 T. (+351) 211 333 606  
 thebluehouseslisboa@gmail.com  
 www.thebluehouseslisboa.com

**TRAVELLING TO LISBON**

Av. 24 de Julho, 4 B, Armazém 6,  
 Lisboa  
 T. (+351) 218 886 072  
 ttl@travelingtolisbon.com  
 www.travelingtolisbon.com

**YOUR LISBON FLAT**

Rua Manuel Bernardes, 3, 1.º Dto., Lisboa  
 T. (+351) 915 895 015  
 reservations@yourlisbonflat.com  
 www.yourlisbonflat.com

**OTHER LOCAL ACCOMMODATION****RESIDENCIAL DOM JOÃO**

Rua José Estevão, 43, Lisboa  
 T. (+351) 213 140 422  
 reservas.residencialdomjoao@gmail.com  
 www.domjoaoisboa.com

**RESIDENCIAL HORIZONTE**

Av. António Augusto Aguiar, 42, Lisboa  
 T. (+351) 213 539 526  
 residehorizonte@netcabo.pt  
 www.hotelhorizonte.com

**LUGGAGE STORAGE****BOUNCE**

Rua de São Bento, 35, Lisboa  
 T. (+351) 933 052 805  
 office@usebounce.com  
 https://usebounce.com/city/lisbon

**LISBON SHOP 2**

**Temporarily closed**  
 Rua Jardim do Regedor, 50, Lisboa  
 T. (+351) 910 518 030  
 regedor@lismarketing.pt  
 www.visitlisboa.com

**LUGAGGE @ CITY CENTER**

Rua da Misericórdia, 14, Loja 27, Lisboa  
 T. (+351) 213 470 585 /  
 962 330 645  
 henry@luggageatcitycenter.com  
 www.luggageatcitycenter.com

**LUGGAGE STORAGE LISBON**

Rua do Alecrim, 26, R/C, Lisboa  
 T. (+351) 213 471 458  
 info@luggagestoragelisbon.com  
 www.luggagestoragelisbon.com

**PICKUP LUGGAGE**

Rua Cidade de Nampula, 2A, Lisboa  
 T. (+351) 218 511 351  
 info@pickupluggage.com  
 www.pickupluggage.com

## BY BUS

### **BARRAQUEIRO TRANSPORTES**

Av. Santos e Castro, Lisboa  
T. (+351) 217 511 600  
rodest@rodest.pt  
www.barraqueirotransportes.pt

### **CARRISTUR**

#### **LISBOA CARD PARTNER**

Open-top double-decker buses and antique trams, accompanied by multilingual commentary. Daily.  
T. (+351) 213 613 193  
geral@carristur.pt  
www.carristur.pt

### **REDE NACIONAL DE EXPRESSOS**

Praça Marechal Humberto Delgado, Estrada das Laranjeiras, Lisboa  
T. (+351) 213 581 472  
financeira@rne.pt  
www.rede-expressos.pt

## OUTSIDE LISBOA

### **SCOTTURB**

Rua de São Francisco, 660, Adroana, Alcabideche, Cascais  
T. (+351) 214 699 100  
scotturb@scotturb.com  
www.scotturb.com

## BY TRAIN

### **FERTAGUS**

#### **LISBOA CARD PARTNER**

Estação do Pragal, porta 23, Almada  
T. (+351) 211 066 302  
fertagus@fertagus.pt  
www.fertagus.pt

## TRANSPORT WITH DRIVER

### **AMIROAD – LUXURY TRANSPORTS**

Rua Professor Abel Salazar, Lote 7, São João Talha  
T. (+351) 914 075 830  
amiroad@amiroad.pt  
www.amiroad.pt

### **BEDRIVEN**

Av. Severiano Falcão, 3, Prior Velho  
T. (+351) 220 102 268  
reservas@choicecar.pt  
www.bedriven.pt

### **CAR2U**

Rua Eng. Nobre Guedes 19, 6.º Esq., Lisboa  
T. (+351) 938 143 583  
rp@car2u.pt  
www.car2u.pt

### **COIMBRA AIRPORT SHUTTLE**

Parque Industrial de Taveiro, lote 8, Taveiro  
T. (+351) 304 505 304  
coimbra@airportshuttle.pt  
www.airportshuttle.pt

### **FREDBUS**

Estrada da Circunvalação, Lote 15A, Loja 2, Lisboa  
T. (+351) 213 879 302  
fredauto@fredauto.com  
www.fredauto.com

### **GOLD COMPASS**

Rua de Entrecampos, 30A, Lisboa  
T. (+351) 910 275 640  
bookings@goldcompass.pt  
www.goldcompass.pt

### **GOLD LIMOUSINE**

Av. Almeida Garrett, 4, Alfragide  
T. (+351) 919 398 004  
info@goldlimousine.pt  
www.goldlimousine.pt

### **JETLIMO**

Rua Eng.º Manuel Rocha, Edif. Brasil, Loja 6, Lisboa  
T. (+351) 218 459 370  
mail@jetlimo.pt  
www.jetlimo.pt

### **LIMOUSINES.PT**

Rua de São Domingos à Lapa, 101, Lisboa  
geral@limousines.pt  
www.limousines.pt

### **LIMOUTRAVEL CHAUFFER SERVICE**

Rua Dom João II, 20, 1.º, Queluz de Baixo  
T. (+351) 967 001 700  
limoutravel@gmail.com  
www.limoutravel.com

### **LISBON FANCYTUR**

Alameda dos Oceanos, 91, 0 A, Lisboa  
T. (+351) 964 829 610  
info@lisbonfancytour.pt  
www.lisbonfancytour.pt

### **LUGGIT**

Luggage transfers.  
hello@luggit.app  
luggit.app

### **PRIVATELANE**

Quinta da Bela Vista, 7B, R/C, Frielas  
T. (+351) 915 224 064  
info@privatelane.pt  
www.privatelane.pt

### **SPECIALIMO TRAVEL GROUP**

Azinhaga dos Lameiros, 15, Armazém 3A, Lisboa  
T. (+351) 217 552 861  
info@specialimo.com  
www.specialimo.com

### **SMARTBUS**

Rua José Travassos, 15 B, Lj 1600-410, Lisboa  
T. (+351) 919 598 010  
geral@smartbus.pt  
www.smartbus.pt

### **TEMPO VIP - VOLTARUS**

Rua do Açúcar, 76, Armazém 8, Lisboa  
T. (+351) 918 328 179  
geral@tempovip.com  
www.tempovip.com

### **TETRA RÁPIDO**

Rua Leite de Vasconcelos, 72B, Lisboa  
T. (+351) 962 613 065  
tetrarapido@gmail.com

### **TOUR-LINE**

Rua Martin Luther King, 5C, Lisboa  
T. (+351) 933 658 491  
geral@tour-line.pt  
www.tour-line.pt

## RENT A CAR

### **AVIS BUDGET GROUP EMEA**

Av. Severiano Falcão, 9, Prior Velho  
T. (+351) 217 547 800  
marketing@avis-portugal.pt  
www.avis.com.pt

**CAEL**

Rua Braamcamp, 52A, Lisboa  
T. (+351) 213 839 700  
rentacar@cael.pt  
www.cael.pt

**HARLEY-DAVIDSON LISBOA**

Rua Vítor Hugo, 16F, Lisboa  
T. (+351) 219 156 790  
comercial@hdlisboa.com  
www.hdlisboa.com

**HERTZ**

Av. Severiano Falcão, 7-7A,  
Prior Velho  
T. (+351) 219 426 300  
reservas@hertz.pt  
www.hertz.pt

**OLIVAUTO**

Av. São João de Deus, 37A, Lisboa  
T. (+351) 218 414 000  
geral@olivauto.pt  
www.olivauto.pt

**PORTUGALRENT**

Rua Professor Moisés Amzalak, 4,  
A/B/C, Lisboa  
T. (+351) 217 169 388  
reservas@portugalrent.com  
www.portugalrent.com

**SIXT RENT-A-CAR**

Av. Severiano Falcão, Lote 2, Fração C  
Edifício Ambiente, Prior Velho  
reservations@sixt.pt  
www.sixt.pt

**VERMATIS**

Av. do Brasil, 92 C, Lisboa  
T. (+351) 938 388 844  
vermatis.lisbon@gmail.com  
vermatis.negócio.site

**OTHERS****BIKEIBERIA**

Largo do Corpo Santo, 5, Lisboa  
T. (+351) 213 470 347/969 630 369  
info@bikeiberia.com  
www.bikeiberia.com

**COOLTRA**

Rua da Madalena, 216, Lisboa  
T. (+351) 912 524 241  
info@cooltra.com  
www.cooltra.com

**LISBON POINT**

Rua dos Bacalhóios, 14D, Lisboa  
T. (+351) 924 478 387  
info@lisbonpoint.com  
www.lisbonpoint.com

**MOTOEXPLORERS**

Rua Francisco Lyon de Castro, 14C,  
Lisboa  
T. (+351) 210 143 101  
mail@motoexplorer.com  
www.motoexplorers.com

**PARKING****CAÇADA DO COMBRO**

Caçada do Combro, 70-78, Lisboa  
T. (+351) 211 163 060  
www.emel.pt

**PORTAS DO SOL**

Beco de Sta. Helena, Miradouro  
das Portas do Sol, Alfama, Lisboa  
T. (+351) 211 163 060  
www.emel.pt

**CHÃO DO LOUREIRO**

Largo da Atafona e Calçada Marquês  
de Tancos, Lisboa  
T. (+351) 211 163 060  
www.emel.pt

**BY AIR****EXQUISITE TRIPS**

Praceta Ferreira Borges, 10, R/C Esq.,  
Amadora  
T. (+351) 968 701 497  
virtuousland2022@gmail.com  
www.exquisite-trips.com

**LISBON HELICOPTERS**

Passeio Marítimo de Algés, Heliporto  
(near the air control tower), Algés  
T. (+351) 962 966 834/917 225 995  
info@lisbonhelicopters.com  
www.lisbonhelicopters.com

**BY BOAT****À GRANDE-WATER X WATER**

Experiences in Portugal  
Doca de Santo Amaro, Armazém 3,  
Lisboa  
T. (+351) 214 668 808  
reservas@waterx.co.pt  
www.waterx.co.pt

**À VELA PASSEIOS**

Doca Recreio das Fontainhas, Setúbal  
T. (+351) 966178 529  
avelapasseios@gmail.com  
www.avelapasseios.com

**ANTHIA DIVING CENTER**

Porto de Abrigo de Sesimbra, Loja 1,  
Sesimbra  
T. (+351) 212 443 472  
info@anthiadiving.com  
www.anthiadiving.com

**AQUARAMA**

Porto de Abrigo de Sesimbra  
T. (+351) 965 263 157  
info@aquarama.com  
www.aquarama.com

**BARCO CONFEITARIA NACIONAL**

Cais da Princesa  
(near Torre de Belém), Lisboa  
T. (+351) 911 798 595  
info@confeitarianacional.com

**BOATCENTER**

Trem Naval Santa Catarina, Edif.  
Boatcenter, EN 10-4, Setúbal  
T. (+351) 212 387 066  
info@boatcenter.pt  
www.boatcenter.pt

**CARRISTUR****LISBOA CARD PARTNER**

T. (+351) 213 613 193  
www.yellowbustours.com

**DREAMBOATS**

Rua Dr. Pereira Coutinho, 474 B,  
Amoreira, Alcáideche  
T. (+351) 914 256 002  
dreamboats@dreamboats.com.pt  
www.dreamboats.com.pt

**FRS****LISBOA CARD PARTNER**

Av. da Liberdade, 38, 2.º, Lisboa  
T. (+351) 210 201 565  
info@frs-portugal.pt  
www.frs-portugal.pt



**GO FISHING PORTUGAL**

Almada Business Center  
Rua Marcos de Assunção,  
7 E, Almada  
T. (+351) 212 742 292  
info@gofishing.pt  
www.gofishing.pt

**HALIOTIS**

Casal da Ponte, Atouguia da Baleia,  
Peniche  
T. (+351) 262 781 160  
peniche@haliotis.pt  
www.haliotis.pt

**HIPPOTRIP****LISBOA CARD PARTNER**

Rua do Açúcar, 76,  
Armazém 23, Lisboa  
T. (+351) 211 922 030  
info@hippotrip.com  
www.hippotrip.com

**IL SANTO BOAT TOURS LISBON**

Doca da Marinha, Av. Infante D.  
Henrique, Lisboa  
T. (+351) 965 131 494  
alessandro@ilsanto.net  
https://ilsanto.net/

**LISBOAT****LISBOA CARD PARTNER**

Hop on Hop off no Tejo  
Cais de Embarque/Desembarque  
Cais da Princesa  
(near Torre de Belém)  
Cais do Sodré (Terminal Fluvial)  
T. (+351) 918 374 808  
elvira.ramos@miraclehorizon.pt

**LISBON BY BOAT****LISBOA CARD PARTNER**

Doca de Belém, Lisboa  
T. (+351) 933 914 740/1/2/3  
lisbonbyboat@gmail.com  
www.lisbonbyboat.com

**NOSSO TEJO - LISBON****TRADITIONAL BOAT TOURS****LISBOA CARD PARTNER**

Estação Sul e Sueste  
Av. Infante Dom Henrique, 1B, Lisboa  
T. (+351) 910 501 012  
info@nossotejo.pt  
www.nossotejo.pt

**LISBON SIGHT SAILING**

Doca do Bom Sucesso, Belém  
T. (+351) 216 051 078  
info@lisbonsightsailing.com  
www.lisbonsightsailing.com

**OCEANSCAPE**

Travessa da Horta, 6, Lisboa  
T. (+351) 935 279 577  
ines@oceanscape.pt  
www.oceanscape.pt

**PACIFICO CRUISES**

Av. D. Dinis 68-A, C.C. Oceano,  
Loja 75, Odivelas  
T. (+351) 925 131 456  
pacificocruises.reservas@gmail.com  
www.pacificocruises.pt

**PALMAYACHTS****LISBOA CARD PARTNER**

Av. Brasília - Doca de Belém, Lisboa  
T. (+351) 937 065 280  
info@palmayachts.pt  
www.palmayachts.pt

**PORTUGAL DIVE**

Av. Estados Unidos da América, 2,  
Porta 3, 2.ªA, Lisboa  
T. (+351) 964 643 858  
arlindo.serrao@portugaldive.com  
www.portugaldive.com

**ROTAS DO SAL**

Tróia  
T. (+351) 938 122 190  
info@rotasdosal.pt  
www.rotasdosal.pt

**SADO ARRÁBIDA****LISBOA CARD PARTNER**

CCI N.º 3700, Carrasqueira, Comporta  
T. (+351) 919 558 535  
geral@sadoarrabida.pt  
www.sadoarrabida.pt

**SEAE0-TOURS****LISBOA CARD PARTNER**

Av. Brasília, Doca de Santo Amaro,  
Gate 3, Lisboa  
T. (+351) 919 195 486  
info@seae0-tours.pt  
www.seae0-tours.pt

**SEALIFE LOVERS**

Rua Fran Pacheco, 62, Setúbal  
T. (+351) 265 418 935  
geral@sealifelovers.com  
www.sealifelovers.com

**SEAVENTY**

Rua Marcelino Mesquita, 11,  
Alto de Santa Catarina, Linda-a-Velha  
info@seaventy.pt  
www.seaventy.pt

**SEAVIEW NAUTICAL EVENTS**

Páteo Alfacinha, Rua do Guarda Jóias,  
44, Lisboa  
T. (+351) 962 444 919  
info@seaview.pt  
www.seaview.pt

**SETÚBAL ALIVE****LISBOA CARD PARTNER**

Av. Baía de Setúbal, Doca das  
Fontainhas, Setúbal  
T. (+351) 967 622 469  
setubalalive@gmail.com  
www.setubalalive.com

**TAGUS CRUISES**

Edifício Vela Latina, Loja 10 (ext),  
Doca do Bom Sucesso, Lisboa  
T. (+351) 925 610 034  
taguscruises@taguscruises.com  
www.taguscruises.com

**TRULY AMAZING**

Praceta João Villaret, 1,  
Costa de Caparica  
T. (+351) 964 015 415  
geral@trulyamazing.pt  
trulyamazing.pt

**VERTIGEM AZUL****LISBOA CARD PARTNER**

Rua Praia da Saúde, 11D,  
Loja 10, Setúbal  
T. (+351) 265 238 000  
vertigemazul@mail.telepac.pt  
www.vertigemazul.com

**YACHT OCEAN CLUB**

Rua da Azinheira, Banda C, 207, Troia  
T. (+351) 937 614 223  
geral@yachtoceanclub.pt  
yachtoceanclub.pt

**WILD CAT**

T. (+351) 212 439 281  
info@veltagus.com  
www.veltagus.com

## BY ROAD

### 0 STRESS 100 RELAX

Rua Tomé de Sousa, 333, Azeitão  
T: +351 925 481 192  
nelson.santos@snqtb.pt

### ABC TRAVEL

Praceta Coelho Seabra, 4, Damaia  
T. (+351) 918 206 330  
info@abctravel.pt  
www.abctravel.pt

### ACC TOURS

Rua Alexandre Braga, 29, 3.º Esq.,  
Lisboa  
T. (+351) 912 892 897  
info@acctours.pt  
www.acctours.pt

### ALFACINHA LX

T. (+351) 924 042 059  
info@alfacinhalx.com  
www.alfacinhalx.com

### AROUND LISBON

Rua 1.º de Maio, 22, Buraca  
T. (+351) 963 934 487  
info@aroundlisbon.pt  
www.aroundlisbon.pt

### BADGER TOURS

Estrada Nacional, 379, Lisboa  
T. (+351) 212 686 001  
badger.tours@texugauto.com  
www.texugauto.com

### BIKES&COMPANY

Rua dos Douradores, 16, Lisboa  
T. (+351) 210 965 030  
reservations@boostportugal.com  
www.bikes-company.com

### BIRDS & NATURE TOURS

Birdwatching Tours  
T. (+351) 913 299 990  
booking@birds.pt  
www.birds.pt

### BSLDRIVERS

Rua Paz, 5A, Loures  
T. (+351) 963 199 993  
geral@memoriasemuralhas.pt  
www.memoriasemuralhas.pt

### BY MORAZZO TOURS

Travessa da Padeira, 2, Assafora,  
São João das Lampas  
T. (+351) 918 507 885  
bymorazzotours@gmail.com

### CAMINHANDO

Rua da Ribatejana, 7, A-de-Freire  
T. (+351) 966 589 269  
joserodrigues@caminhando.pt  
www.caminhando.pt

### CARAMELA

Rua Herminio Cardoso Guerra, CCI,  
1104, Lagoa do Calvo  
T. (+351) 969 467 974  
merceariacaramela@gmail.com

### CELINA TOURS

Av. Estados Unidos da América,  
142, 1.º Dto., Lisboa  
T. (+351) 919 946 213  
info@celina-tours.com  
www.celina-tours.com

### CITYRAMA & GRAY LINE

**LISBOA CARD PARTNER**  
Rua Forças Armadas, Lote 21,  
Camarate  
T. (+351) 213 191 090  
circuitos@cityrama.pt  
www.cityrama.com

### COMBOIO TURÍSTICO DE SINTRA

Volta do Duche, Sintra  
T. (+351) 918 258 001  
geral@comboiodesintra.pt  
www.comboiodesintra.pt

### COOLTOUR LISBON

**LISBOA CARD PARTNER**  
Travessa Miguel Verdial, 14 B, Lisboa  
T. (+351) 91452 09 56  
info.lisbon@thecooltours.com  
www.thecooltours.com

### DISCOVER LISBON

Rua da Atalaia, 204, Lisboa  
T. (+351) 933 483 634  
info@discoverlisbon.org  
www.discoverlisbon.org

### DIVE CLUB CIPREIA

Edifício Clube Naval  
– Porto de Abrigo, Sesimbra  
T. (+351) 218 435 580  
info@diveclubcipreia.com  
www.diveclubcipreia.com

### DOURO ACIMA

#### LISBOA CARD PARTNER

Rua Professor Henrique de Barros,  
9C e 9D, Prior Velho  
T. (+351) 222 006 418  
geral@douroacima.pt  
www.douroacima.pt

### ECO TUK TOURS

Rua dos Douradores, 16, Lisboa  
T. (+351) 914 925 450 / 914 925 472  
info@ecotuktours.com  
www.ecotuktours.com

### ESSÊNCIA DA LATITUDE

Rua Paul Harris, 3, 2.º C, Lisboa  
T. (+351) 938 164 042  
geral@essenciadalatitude.com  
www.essenciadalatitude.com

### ESTRELA D'ALVA TOURS

#### LISBOA CARD PARTNER

Av. da República, 97, R/C, Lisboa  
T. (+351) 967 852 921  
filomena.farinha@estreladalva.pt  
www.estreladalva.pt  
**GO TO GO - TOURS**  
Rua Prof. Mira Fernandes,  
11 R/C Esq., Lisboa  
T. (+351) 963 366 006  
gotogolisbon@gmail.com

### HAPPY TRAILS PORTUGAL

Av. Brasília, Estação Fluvial de Belém,  
Lisboa  
T. (+351) 935 042 074  
info@happytrailspportugal.com  
https://happytrailspportugal.com/

### HI LISBON WALKING TOURS

Largo Professor Pulido Valente, 16,  
2.º Esq., Linda-a-Velha  
T. (+351) 939 102 917  
hilisbonwalkingtours@gmail.com  
www.hilisbonwalkingtours.com

### INSIDE LISBON TOURS

#### LISBOA CARD PARTNER

Campo Pequeno, 48, 6.º Dto., Lisboa  
T. (+351) 211 914 545  
info@insidelisbon.com  
www.insidelisbon.com

### LIMOUTOURS

Rua 25 de Abril, 12,  
Bairro dos Marinheiros, Setúbal  
T. (+351) 917 720 565  
limoutours@gmail.com

**LIMOUTRAVEL CHAUFFER SERVICE**

Rua D. João II, 20,1.º, Queluz de Baixo  
T. (+351) 967 001 700  
limoutravel@gmail.com  
www.limoutravel.com

**LISAWAY TOURS & RENT**

Rua do Cais de Santarém, 28 R/C,  
Lisboa  
T. (+351) 963 263 141  
lisawaytours@gmail.com

**LISBOA TOURS PASSEIOS TURISTICOS**

Rua Prof. Agostinho da Silva, 3, 2ª  
Cave Dir., Mem Martins, Sintra  
T. (+351) 962 807 223  
info@lisboatours.com.pt  
www.lisboatours.com.pt

**LISBOA AUTÊNTICA**

Rua de São Julião, 12, 1.º Frente,  
Lisboa  
T. (+351) 913 221 790  
info@lisboaaautentica.com  
www.lisboaaautentica.com

**LISBON BIKE TOUR & OUTDOORS**

Largo Ana de Castro Osório,  
1, 1.º D, Caxias  
T. (+351) 912 272 300  
info@lisbonbiketour.com  
www.lisbonbiketour.com

**LISBON BY SEGWAY**

Rua dos Douradores, 16, Lisboa  
T. (+351) 210 965 030  
lisboa@lisbonbysegway.com  
www.lisbonbysegway.com

**LISBON DESTINATION TOURS****LISBOA CARD PARTNER**

Largo Duque do Cadaval, 17, Lisboa  
T. (+351) 210 997 735 /  
914 860 702  
info@lisbondestinationtours.com  
www.lisbondestinationtours.com

**LISBON WALKER****LISBOA CARD PARTNER**

Rua do Jardim do Tabaco, 126,  
Sobreloja, Lisboa  
T. (+351) 218 861 840  
info@lisbonwalker.com  
www.lisbonwalker.com

**LITTLE LISBON****- LISBON FOR KIDS**

Rua Henrique Alves, nº 1, 1.ºC, Lisboa  
T. (+351) 912 800 647  
info@lisbonforkids.com  
www.lisbonforkids.com

**LOCAL TUK TUK**

Edifício Aviz, Av. Fontes Pereira de  
Melo, 35, 4.ºA, Lisboa  
T. (+351) 210 118 282  
F. (+351) 212 460 971  
lisboa@localtuktuk.com  
www.localtuktuk.com

**MADN TOURS**

Rua Quinta do Jacinto 23, 3.º Dto.,  
Lisboa  
T. (+351) 934 177 531  
info@touritalianolisbona.com  
www.touritalianolisbona.com

**MY LISBON TOURS**

Av. Óscar Monteiro Torres, 60, 2D,  
Lisboa  
T. (+351) 910 874 714  
info@mylisbontours.com  
www.mylisbontours.com

**NATURWAY****LISBOA CARD PARTNER**

Rua Professor Eduardo Araújo Coelho,  
4, Estúdio B, Lisboa  
T. (+351) 213 918 090  
geral@naturway.pt  
www.naturway.pt

**ONCE UPON A DAY**

EN 10 KM 33,5, Setúbal  
T. (+351) 213 254 040  
estevallda@gmail.com

**ORIGINAL LISBON TOURS**

Travessa dos Lagares, 16, 2.º, Lisboa  
T. (+351) 916 060 768  
originallxtours@gmail.com  
www.lisbon-chillout-freetour.com

**PIC MY DAY**

Rua Viriato, 27, 5.ºC, Lisboa  
T. (+351) 213 521 100  
geral@picmyday.pt  
www.picmyday.pt

**PORTUGAL ROTAS E TOURS**

Azinhaga dos Lameiros,  
15, Armazém 3A, Lisboa  
T. (+351) 217 552 861  
tours@portugalrotasetours.com  
www.portugalrotasetours.com

**PORTUGAL EXPERT**

T. (+351) 912 991 664  
info@portugalexpert.pt  
portugalexpert.pt/

**PORTUGUESE FOR A DAY TOURS**

Rua David Lopes, 29, R/C Esq., Lisboa  
T. (+351) 913 958 803  
info@portugueseforadaytours.com  
www.portugueseforadaytours.com

**SAL**

Av. Bento Gonçalves 9, 2.º Esq., Setúbal  
T. (+351) 919 361 725  
sal@sal.pt  
www.sal.pt

**SALAMALEQUES**

Rua Jorge Nunes, 2, Sesimbra  
T. (+351) 212 231 724  
geral@salamaleques.pt  
www.salamaleques.pt

**SANDEMANS NEW EUROPE TOURS**

Rua Arco Marquês Alegrete, 2  
Palácio dos Aboim  
1100-034 Lisboa  
info@neweuropetours.eu  
www.newlisbontours.com

**SEGWAY TEJO**

Rua das Olarias, 35, Lisboa  
T. (+351) 964 483 321  
segwaytejo@tejetourism.pt  
www.tejetourism.pt

**SELECTION TOURS****LISBOA CARD PARTNER**

Rua Tierno Galvan, 9, Lisboa  
T. (+351) 965 802 459  
tours@selectiontours.com  
www.selectiontours.com

**SITGO**

Rua Mário Dionísio, 9A, Lisboa  
T. (+351) 936 127 609  
operations@sitgo.pt  
www.sitgo.pt

## GET TO KNOW LISBOA

### SMARTBUS

Rua José Travassos, 15 B, Lisboa  
T. (+351) 919 598 010  
geral@smartbus.pt  
www.smartbus.pt

### SMART SIGHTSEEING

Rua do Comércio, 170, Lisboa  
T. (+351) 913 912 163  
info@smartsightseeing.pt  
www.smartsightseeing.pt

### SPINACH TOURS

Rua do Crucifixo, 86, 3.º Dto, Lisboa  
T. (+351) 213 461 206  
spinach@spinach.global

### TÁ NO IR

Estrada do Macieira, 2,  
C/V Esq., Sintra  
T. (+351) 969 051 959  
geral@tanoir.com.pt  
www.tanoir.com.pt

### TAKE LISBOA FREE TOURS

Rua João do Outeiro, 58 R/C, Lisboa  
T. (+351) 914 059 080  
hello@takefreetours.com  
www.takefreetours.com

### TEJO TOURS

Rua das Olarias, 35, Lisboa  
T. (+351) 964 483 321  
tejotours@tejotourism.pt  
www.tejotourism.pt

### TIME TRAVELLERS

Av. General Roçadas, 157,  
8.º, Lisboa  
T. (+351) 965 107 138  
geral@timetravellers.pt  
www.timetravellers.pt

### TOURS OF MY LIFE

Av. Rio de Janeiro, 18, 1.º Dto, Lisboa  
T. (+351) 912 816 661  
toursofmylife.lisbon@gmail.com  
www.toursofmylife.com

### TUGATRIPS

Rua Vale da Carrasqueira,  
9, 3.º, Ericeira  
T. (+351) 911 146 146  
geral@tugatrips.com  
www.tugatrips.com

### TUKGUIDE PORTUGAL

#### LISBOA CARD PARTNER

Rua do Instituto Industrial, 18, Lisboa  
T. (+351) 919 920 000  
reservas@tukguideportugal.pt  
www.tukguideportugal.pt

### TUK TUK TEJO

Rua das Olarias, 35, Lisboa  
T. (+351) 964 483 321  
tuktuktejo@tejotourism.pt  
www.tejotourism.pt

### TUPER

Rua Almirante Barroso,  
13, 2.º, Lisboa  
T. (+351) 213 511 750  
geral@tuper.pt  
www.tuper.pt

### UBTUK

Calçada da Tapada 110, 1.º Esq.,  
Lisboa  
T. (+351) 933 302 666  
hugofranco@rbridge.pt  
www.ubtuk.pt

### VAN TOUR WAY OF LIFE

Costa do Castelo, 12, 3.º Dto., Lisboa  
T. (+33) 662 805 114  
vantour.wol@gmail.com  
https://www.vantour-wol.com/

### VANELLUS

Rua Marcelino Mesquita, 11, Loja 4,  
Escritório 1, Linda-a-Velha  
T. (+351) 213 632 048  
vanellus.geral@gmail.com  
vanellus.pt

### VERTENTE NATURAL

#### LISBOA CARD PARTNER

Apartado 1077, Santana, Sesimbra  
T. (+351) 210 848 919  
info@vertentenatural.com  
www.vertentenatural.com

### VOX CITY TOURS

#### LISBOA CARD PARTNER

Rua dos Douradores, 16, Lisboa  
T. (+351) 925 549 106  
vox@boostportugal.com  
www.portugalcitytours.com

### WALKBOX SELF-GUIDED TOURS

Alameda Alto da Barra, 32, Oeiras  
T. (+351) 916 193 008  
hello@walkboxapp.com  
www.walkboxapp.com

### WEEKEND TREASURE

Rua Almirante Sarmiento Rodrigues, 6,  
7.ºB, Lisboa  
T. (+351) 917 067 679  
info@weekendtreasure.pt  
www.weekendtreasure.pt

### WELCOME MADEIRA

Rua Prof. Henrique de Barros,  
9C-9D, Lisboa  
T. (+351) 225 100 529  
geral@welcomemadeira.pt  
www.welcomemadeira.pt

### WE WORK LIFE

Rua José Lopes Casquilho, Cond.  
Cerrado da Eira, Casa 4, Murteira,  
Loures  
T. (+351) 916 655 075  
juliogouveia\_2@hotmail.com  
www.lifetravel.pt

## SURF

### SURF PRO SURF SCHOOL

Praia da Mata/Praia do Norte,  
Costa da Caparica  
T. (+351) 939 219 023  
surfprosurfschool@gmail.com  
www.surfpro.pt

## OTHER SPORTS

### OFFROAD CENTER BIANCHI PRATA

Rua 13 de Maio, Carregado  
T. (+351) 911 564 347  
offroadcenter\_carregado@  
bianchiprata.com  
www.bianchiprata.com

**ACADEMIA DE GOLFE DE LISBOA**

Azinhaga das Galhardas, Lisboa  
T. (+351) 217 960 108  
www.academiadegolfedelisboa.pt

**CLUBE DE GOLFE DO PAÇO DO LUMIAR**

Rua Formozinho Sanchez, 79, Lisboa  
T. (+351) 217 591 719  
www.golfepacodolumiar.pt

**OUTSIDE LISBOA****BELAS CLUBE DE CAMPO**

Alameda do Aqueduto, Club House, Belas  
T. (+351) 219 626 640  
www.belasclubedecampo.pt

**CAMPO DE GOLFE DO MONTADO**

Urbanização Golfe do Montado, Algeruz, Palmela  
T. (+351) 265 708 150  
www.montadoresort.com

**AROEIRA PINES CLASSIC E AROEIRA CHALLENGE**

Herdade da Aroeira, Charneca da Caparica  
T. (+351) 212 979 110  
www.aroeira.com

**CLUBE DE GOLFE DA QUINTA DA MARINHA**

Quinta da Marinha, Rua Clube, Casa 36, Cascais  
T. (+351) 214 860 180  
www.quintadamarinha.com

**DOLCE CAMPO REAL**

Dolce Campo Real, Rua do Campo, Turcifal  
T. (+351) 261 960 900  
www.dolcecamporeal.com

**GOLF ALDEIA DOS CAPUCHOS**

Largo Aldeia dos Capuchos, Costa da Caparica  
T. (+351) 212 909 046  
golf@cpcaparicalisbon.com  
www.golfaldeiadoscapuchos.com

**GOLF DO ESTORIL**

Av. da República, Estoril  
T. (+351) 214 680 176  
www.palacioestorilhotel.com

**GUARDIAN SUCESSO GOLF**

Bom Sucesso, Vau, Óbidos  
T. (+351) 262 965 310  
www.guardiangolf.net

**LISBON SPORTS CLUB**

Casal da Carregueira, Belas  
T. (+351) 214 310 077  
www.lisbonclub.com

**OEIRAS GOLF E RESIDENCE**

Av. Casal de Cabanas, Lote 140, Barcarena  
T. (+351) 965 002 755  
www.orizontegolf.com

**OITAVOS DUNES - NATURAL LINKS GOLF**

Quinta da Marinha, Casa da Quinta, 25, Cascais  
T. (+351) 214 860 000  
www.oitavosdunes.pt

**PENHA LONGA GOLF**

Campo Atlântico  
Estrada da Lagoa Azul, Linhó, Sintra  
T. (+351) 219 249 031  
www.penhalonga.pt

**PESTANA BELOURA GOLFE**

Rua das Sesmarias, 3, Quinta da Beloura  
T. (+351) 219 106 350  
www.pestanagolf.com

**PRAIA D'EL REY GOLF & BEACH RESORT**

Av. Dona Inês de Castro, 1, Vale das Janelas, Amoreira, Óbidos  
T. (+351) 262 099 587  
www.praia-del-rey.com

**QUINTA DO PERU GOLF & COUNTRY CLUB**

Alameda da Serra, 2, Quinta do Conde, Sesimbra  
T. (+351) 212 134 320  
quintadoperu@reformosa.com  
www.clubgolfquintadoperu.com

**RIBAGOLFE LAKES E RIBAGOLFE OAKS**

Vargem Fresca, EN 119, Infantado Samora Correia  
T. (+351) 263 930 040  
www.ribagolfe.pt

**ROYAL ÓBIDOS GOLFE RESORT**

Cabeço da Serra, Vau, Óbidos  
T. (+351) 262 960 241  
www.royalobidos.com

**TROIAGOLF CHAMPIONSHIP COURSE**

Tróia Golf, Carvalhal, Tróia  
T. (+351) 265 494 024  
www.troiagolf.com

**WESTCLIFFS**

Av. Inês de Castro, 1, Óbidos,  
T. (+351) 262 905 152  
www.westcliffs.com

## SHOPPING

### SHOPPING CENTERS AND DEPARTMENT STORES

#### AMOREIRAS SHOPPING CENTER LISBOA CARD PARTNER

Av. Engenheiro Duarte Pacheco,  
Lisboa  
T. (+351) 213 810 200  
www.amoreiras.com

#### ARMAZÉNS DO CHIADO

Rua do Carmo, 2, Lisboa  
T. (+351) 213 210 600  
armazensdochiado@multi.eu  
www.armazensdochiado.com

#### CASA DA GUIA

Estrada Nacional 247,  
Quinta São José da Guia, Cascais  
T. (+351) 214 843 215  
www.casadaguaia.com

#### CENTRO COLOMBO

Av. Lusíada, Lisboa  
T. (+351) 217 113 636  
www.colombo.pt

#### CENTRO COMERCIAL CAMPO PEQUENO

Centro Lazer Campo Pequeno, Lisboa  
T. (+351) 217 998 450  
galeriacomercial@campopequeno.com  
www.campo Pequeno.com

#### CENTRO VASCO DA GAMA

Av. Dom João II, 40, Lisboa  
T. (+351) 218 930 600  
centrovascodagama@sonaesierra.com  
www.centrovascodagama.pt

#### EL CORTE INGLÉS DEPARTMENT STORES LISBOA CARD PARTNER

Av. António Augusto de Aguiar, 31,  
Lisboa  
T. (+351) 213 171 700  
relacoespublicas@elcorteingles.pt  
www.elcorteingles.pt

#### FREEPORT LISBOA FASHION OUTLET LISBOA CARD PARTNER

Av. Euro 2004, Alcochete  
T. (+351) 212 343 501  
freeport.info@viaoutlets.com  
www.freeportfashionoutlet.pt

### GASTRONOMY AND WINES

#### ADEGA MÃE

Estrada Nacional 8, Carvalhal,  
Torres Vedras  
T. (+351) 261 950 100  
geral@adegamae.pt  
www.adegamae.pt

#### CASA CADAVAL

Rua Vasco da Gama, Muge  
T. (+351) 243 588 040  
geral@casacadaval.pt  
www.casacadaval.pt

#### CASA SANTOS LIMA

Quinta da Boavista, Aldeia Galega  
da Merceana, Alenquer, Torres Vedras  
T. (+351) 263 760 621  
geral@casasantoslima.com  
www.casantoslima.com

#### COMISSÃO VITIVINÍCOLA DA REGIÃO DE LISBOA

Rua Cândido dos Reis, 1,  
Torres Vedras  
T. (+351) 261 316 724  
cvr.lisboa@mail.telepac.pt  
www.vinhosdelisboa.com

#### COMISSÃO REGIONAL DE VINHOS DA PENÍNSULA DE SETÚBAL

BlueBiz – Parque Empresarial da  
Península de Setúbal, Estrada Vale  
da Rosa, Edifício VII, R/C e Piso 1,  
Ala Nascente, Setúbal  
T. (+351) 212 337 100 /  
212 337 108  
geral@cvr-psetubal.com  
www.vinhosdapeninsuladesetubal.org

#### FILIFE PALHOÇA VINHOS

E.N. 5, KM 24.8, CCI 6520, Quinta da  
Invejosa, Poceirão  
T. (+351) 265 995 886  
geral@filipepalhoca.pt  
www.filipepalhoca.pt

#### GARRAFEIRA NACIONAL

Rua de Santa Justa, 18, Lisboa  
T. (+351) 218 879 080  
info@garrafeiranacional.com  
www.garrafeiranacional.com

#### MANZWINE

Largo da Praça, 8A, Cheleiros  
T. (+351) 214 269 710  
info@manzwine.com  
www.manzwine.com

#### QUINTA DE SANT'ANA

Rua Direita, 3, Gradil, Mafra  
T. (+351) 261 963 550  
geral@quintadesanta-na.com  
www.quintadesantana.com

#### QUINTA DO SANGUINHAL

Quinta das Cerejeiras, Apartado 5,  
Bombarral  
T. (+351) 262 609 190  
info@vinhos-sanguinhal.pt  
www.vinhos-sanguinhal.pt

#### ROTA DE VINHOS DA PENÍNSULA DE SETÚBAL

Casa Mãe da Rota de Vinhos, Largo  
de São João Baptista, Palmela  
T. (+351) 212 334 398  
info@rotavinhospsetubal.com  
www.rotavinhospsetubal.com

#### SINGULARTRIPS

Av. Óscar Monteiro Torres,  
20, 2.º E, Lisboa  
T. (+351) 212 69 69 40/  
964 30 63 10  
singulartrips@gmail.com  
www.singulartrips.com

#### TAYLOR'S PORT

Rua Cais de Santarém, 4-6-8, Lisboa  
T. (+351) 218 863 105  
sprovas.lx.taylor@taylor.pt  
www.taylor.pt

#### VINI PORTUGAL LISBOA CARD PARTNER

Rua Mouzinho da Silveira, 5, Lisboa  
T. 213 569 890  
sala.ogival@viniportugal.pt  
www.viniportugal.pt

#### WINE WITH A VIEW

Travessa do Fiuza, 39  
– porta 3, Lisboa  
T. (+351) 939 315 778  
barbara@winewithaview.pt  
winewithaview.pt

## HANDICRAFTS

### ELÉTRICO DE LISBOA

Lisbon tram original scale model  
T. (+351) 914 980 251  
electricodelisboa@hotmail.com

### LISBOA SHOP

#### LISBOA CARD PARTNER

Rua do Arsenal, 7-15, Lisboa  
T. (+351) 210 312 802  
info@lismarketing.pt  
www.visitlisboa.com

## FASHION

### OUTRA FACE DA LUA

Rua da Assunção, 22, Lisboa  
T. (+351) 218 863 430  
baixa@outrafacedalua.com  
www.outrafacedalua.com

### BOUTIQUE DOS RELÓGIOS

#### ARTAVENIDA

Av. da Liberdade, 194 C, Lisboa  
T. (+351) 932 565 301  
tempus@tempus.pt  
www.boutiquedodosrelogios.pt

## JEWELLERY SHOP

### JOALHARIA FERREIRA MARQUES

Praça Dom Pedro IV, 7-9, Lisboa  
T. (+351) 213 423 723  
joferreiramarques@gmail.com

## OPTICIANS

### OLHAR DE PRATA

Av. Fontes Pereira de Melo, 21, Lisboa  
T. (+351) 213 513 230  
olhardeprata@gmail.com  
www.olhardeprata.pt

## PERFUMERY

### PERFUMES E COMPANHIA

#### (LOJA ROSSIO)

Praça Dom Pedro IV, 45-50, Lisboa  
T. (+351) 211 554 480  
lojaonline@perfumesecompanhia.pt  
www.perfumesecompanhia.pt

---

## FESTIVALS

---



---

### Lisboa Soa

---

From 24<sup>th</sup> to 27<sup>th</sup> August; Quartel Largo Residências; Largo Cabeço de Bola (bus: 730); Carpintarias de São Lázaro; Rua de São Lázaro, 72 (bus: 760). Free entry. More information at: [lisboasoa.com](http://lisboasoa.com)

---

Lisboa Soa, a festival of sound art, ecology and auditory culture is back to promote contemporary artistic creation. Inspired by public spaces that are not only ecologically conscious, but also socially fair and inclusive, the festival proposes sound installations, performances and workshops on education and auditory exploration. Besides having a greater number of workshops with an educational component, Lisboa Soa invites the visitors to dive into sound waves and to experience space, encouraging people to listen and challenging the audience's sensitivity to phenomena that very often are imperceptible.



---

### TODOS

---

From 26<sup>th</sup> August to 10<sup>th</sup> September; weekends; various times; various cultural venues and leisure spaces in Lisboa. Free entry. More information at: [festivaltodos.com](http://festivaltodos.com)

---

The contemporary performative arts invite everyone to dive into a cultural interaction that destroys territorial barriers and ghettos associated with immigration in an inclusive idea of culture. Music, theatre, dance, street art, performance, as well as the picture exhibitions and the short film showings celebrate Lisboa's interculturality. Art is joined by the gastronomic diversity with seasonings from the four corners of the world. In this 15<sup>th</sup> edition, besides having more activities, the event is also inaugurating the tour mode, creating an opportunity for greater contact among the public and of the public with the artists.





---

## MEO Kalorama

---

31<sup>st</sup> August; from 3 pm; Parque da Bela Vista; Av. Almirante Gago Coutinho (buses: 32B, 208, 755, 794).  
Tickets: from 69,55 euros. More information at: [meokalorama.pt](http://meokalorama.pt)

---

The last summer music festival in Europe is back to Parque da Bela Vista. The second edition of Meo Kalorama presents national and international artists, such as Arcade Fire, Capitão Fausto, Dino d'Santiago, EU.CLIDES, Florence + The Machine, Rita Vian, The Blaze, The Hives, The Prodigy and many others. Besides the 'kalorama', which means 'beautiful view' in Greek, other main aspects of this festival are sustainability, innovation and inclusion, resulting in an event which will try to use greener energies, promote local commerce and reuse and recycle resources.

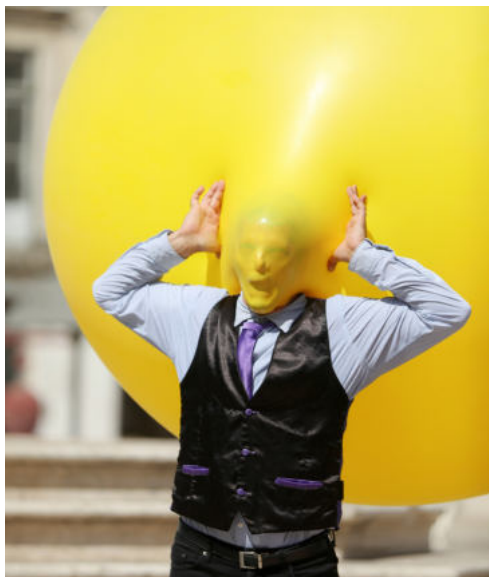

---

### Lisboa Magica International Street Magic Festival

---

From 22<sup>nd</sup> to 27<sup>th</sup> August; various times; various streets and cultural venues in Lisboa. Free entry. More information at: [www.lisboamagica.pt](http://www.lisboamagica.pt)

---

In August, magic is on the loose in Lisboa. Under the artistic direction of Luis de Matos, in the morning, afternoon or evening, it is possible that by walking through the streets of the Portuguese capital you will come across a magic show. The 11<sup>th</sup> edition of this festival, that celebrates the universality and timelessness of the artistic language, brings together 15 artists not only from Portugal, but also from Argentina, Brazil, Cuba, Spain, England, Japan, Italy and Singapore to present 175 shows in full interaction with the public space.



---

### Poster Mostra

---

Until September; on the streets of Marvila. Free entry.  
More information at: [postermostra.com/poster-mostra](http://postermostra.com/poster-mostra)

---

Through words, drawings, illustrations, pictures and mix media, the posters turn the streets of Marvila into an open-air galley and their multiple formats celebrate one of the most powerful means of communication. This is already the eighth edition of this initiative, which turns the streets of Lisboa into canvases that display the work of renowned or emerging artists in full communion with the local population. Sean Riley, Inês Menezes, Paulo Arraiano, Ivo Canelas, Márcio Vilela and César Mourão are some of the names included in this event. These artists will also be joined by the 17 winners of the Open Call Poster and Open Call Sandeman contests.

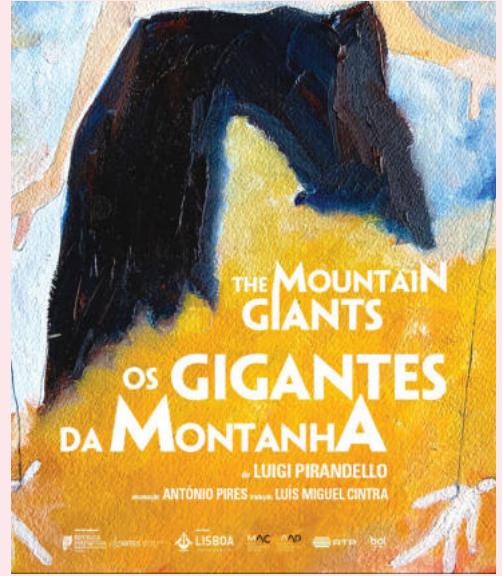

## No País do Cinema Earth and the World

9<sup>th</sup>, 16<sup>th</sup>, 23<sup>rd</sup>, 30<sup>th</sup> August; at 9:30 pm; Pátio do Pólo Cultural das Gaivotas; Rua das Gaivotas, 8 (buses: 65B, 706, 727, 774 | tram: 25E). Free entry. More information at: [osfilhosdelumiere.com](http://osfilhosdelumiere.com)

'A Terra e o Mundo' is the theme of the cycle 'No País do Cinema 2023', curated by the cultural association Os Filhos de Lumière, that presents four films in the nights of August. Besides the Portuguese works 'Trás-Os-Montes', 'Objectos De Luz' and 'Um Rio Chamado Ave', the film 'The River', by North-American Jean Renoir, will also be shown. The works focus on the physical Earth, its morphology, offering the viewers moments of contemplation. After each session, there is an informal conversation with invited filmmakers about the films and the methods associated with the creation of the presented works.

## Os Gigantes da Montanha

Until 19<sup>th</sup> August; from Monday to Saturday; at 9:30 pm; Ruínas e Museu Arqueológico do Carmo; Largo do Carmo (metro: Baixa-Chiado). Tickets: 16 euros. More information at: [www.teatrodobairro.org](http://www.teatrodobairro.org)

On summer nights, the theatre takes the stage in the ruins of the Convento do Carmo with the work 'The Mountain Giants' by Sicilian playwright Luigi Pirandello. Between shadows and light, enchantment and cruelty, the story takes place at the foot of a mountain, a place between two worlds, between life and death, where the poet Cotrone, the Magician, and his group of outcasts meet Ilse, the Countess, and her troupe of failed actors. In this meeting, Cotrone shows Ilse and her tired and disillusioned troupe the chaotic and vital joy of the theatre; the need for love, passion, mystery, as well as the grotesque and ironic dimension of life.



# Magical Garden Sintra

## Aladdin

---

Until 10<sup>th</sup> September; from Wednesday to Sunday; at 9 pm; 10 pm; 10:30 pm; Jardim Novo do Palácio Nacional de Queluz; Largo Palácio de Queluz (train: Sintra line; station: Queluz | buses: 1513, 1717). Tickets: 14 euros, general; 10 euros, families; 12 euros, students and seniors. More information at: [portugalagenda.com/event/magical-garden-aladdin](http://portugalagenda.com/event/magical-garden-aladdin)

Jardim do Palácio de Queluz will be filled with lights and fireworks to welcome the fantastic world of Aladdin, who is bringing along princess Jasmine and the genie of the lamp. The heroes of this tale, as well as the remaining characters, land in Sintra with a series of multimedia installations with visual and sound environments. The audience dives into the story through holograms that bring life to the main characters, which voices are interpreted by Igor Lima, as Aladdin, Andreia Brasil, as Jasmine, and Quimbé, in the role of the Genie of the Lamp. The visitors also have the opportunity to go through a light tunnel, that suggests the illusion of a journey on the flying carpet, and to ask the Genie of the Lamp for wishes, through an augmented reality installation. Here it is also possible to see an impressive water fan which is more than 10 meters wide.



## Welcome, Amália

Until 27<sup>th</sup> August; every day; from 10 am to 8 pm; Teatro Tivoli BBVA; Av. da Liberdade, 182 (metro: Avenida).

Tickets: 10 euros, general. More information at: [teatrotivolibbva.pt](http://teatrotivolibbva.pt)

'Bem-Vinda Sejas, Amália' is the exhibition that reveals, in different sections, the various sides and the singularity of Amália Rodrigues as a woman and an artist. The section 'Amália in Private' presents her in everyday situations, away from the stages, with pictures and manuscripts of her poems. 'Amália in the Dressing Room' focuses on the preparation process before walking on stage, showing some pictures of the objects she took to her performances. 'Amália on Stage' and 'Amália Global' are the sections that show the artist on international stages, through 14 pictures and clippings from international press articles, and where we find four emblematic dresses from tours and from her theatre experience. In the section 'Amália Herself', the audiovisual support and the archive emphasize the singer's genius.

## Eternal Forest: Forest Time

Until 27<sup>th</sup> August; from Tuesday to Sunday; from 10 am to 7 pm; Estufa Fria; Parque Eduardo VI; Alameda Edgar Cardoso (metro: Parque | buses: 1704, 1716, 1723, 1724, 1725, 1726, 1728, 1729,1730,1733,3704, 3709,3715).

Tickets: from Monday to Saturday; 3.50 euros; Sundays; free until 14:00. More information at: [eternalforest.earth](http://eternalforest.earth)

Evgenia Emets created the multidisciplinary artistic project Eternal Forest in 2018. By creating artistic works and experiences in the forest, this experience has the aim of communicating ideas about ecology and biodiversity, connecting people with nature and the forest ecosystem, through art and creativity. Walks, performances, audio guides, reflection sessions or ateliers are some of the experiences one can have in contact with nature in this project. The aim is to raise awareness of the protection of nature, bringing the message to different audiences, from the general public to a more specialized circle, such as scientists, biologists, landscape architects, plastic artists or others.



### Plastic: Remaking Our World

---

Until 28<sup>th</sup> August; from Wednesday to Monday; from noon to 6 pm; MAAT – Museu de Arte, Arquitetura e Tecnologia; Av. Brasília (train: Cascais line, Belém station | buses: 728, 714, 727, 729, 751 | tram: 15). Tickets: general, 7 euros. More information at: [maat.pt](http://maat.pt)

---

In 'Plástico: Reconstruir o Nosso Mundo' the visitors will find three sections about the origin, the evolution and the possible future of this material. The exhibition does not intend to be anti-plastic, but throughout the sections it reveals the human relationship with these objects and casings, from the way they are made, to how they are used and discarded. The exhibition begins with a videographic installation about the geological condition that makes it possible to manufacture plastic. The second section goes through the history of plastic, from its natural origin to the experimentation with synthetic materials and the third takes stock of the present efforts to rethink plastic, develop alternatives, reduce its production and consumption, as well as encourage its reuse.



### Jorge Barradas in the Gardens of Europe

---

Until 28<sup>th</sup> August; from Tuesday to Friday; from 10 am to 1 pm; from 2 pm to 6 pm; Saturdays and Sundays; from 10 am to 2 pm; from 3 pm to 6 pm; Museu Nacional de Arte Contemporânea; Rua Serpa Pinto, 4 (metro: Baixa-Chiado | buses: 60, 208, 758 | tram: 28). Tickets: 4,50 euros. More information at: [museuartecontemporanea.gov.pt](http://museuartecontemporanea.gov.pt)

---

The exhibition 'Jorge Barradas no Jardim da Europa' represents an artistic journey through about 70 works of the Portuguese modernist. Organized in four sections, this showing presents a series of paintings in different formats and techniques, which transport the visitors to the bohemian life in the Lisbon of the 1920s and 1930s, between cafés and theatres of the capital. This is the biggest exhibition ever made about the artist, gathering works from his 60-year-long career from Museu Nacional de Arte Contemporânea, Instituto de História da Arte of FCSH/NOVA and Fundação Millennium bcp.

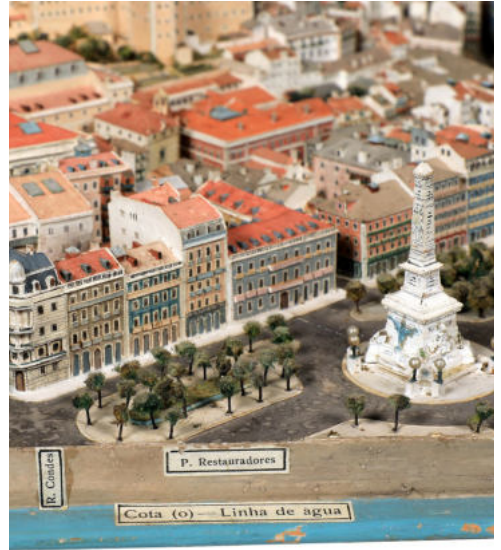

## The Immersive Dimension

### Jorge Marçal da Silva

Until 31<sup>st</sup> August; from Monday to Friday; from 10 am to 6 pm; Arquivo Fotográfico; Rua da Palma, 246 (metro: Martim Moniz | buses: 208, 708, 734 | trams: 12E, 28E). Free entry. More information at: [arquivomunicipal.lisboa.pt](http://arquivomunicipal.lisboa.pt)

Jorge Marçal da Silva (1878-1929) was a surgeon and amateur photographer. He took his first picture on 12th August 1906, a family portrait on a Sunday afternoon, in the garden of his house in Lisboa. This exhibition gathers about four thousand of this author's pictures on a gelatine and silver support on glass, highlighting his photographic production in terms of stereoscopy. It reveals the 'photographic trends' of the time, among family and friends, intangible heritage, constructions and nature, strolls and travels. Today, these pictures can be seen through historical and modern devices and it is also possible to observe prints of the time, record books of his photographs and other personal objects.

## Miniature City

### Model by fireman

### Luís Pereira de Carvalho

Until 3<sup>rd</sup> September; from Tuesday to Sunday; from 10 am to 6 pm; Museu de Lisboa; Palácio Pimenta; Campo Grande, 245 (metro: Campo Grande | buses: 701, 717, 731, 735, 736, 738, 747, 750, 755, 767, 778, 783, 796, 798). Tickets: 3 euros. More information at: [museudelisboa.pt](http://museudelisboa.pt)

Over 26 years, Luís Caetano Pereira de Carvalho built the centre piece of the exhibition 'Cidade-Miniatura', which the museum team affectionately calls 'the fireman's model'. The meticulous work made in polychrome wood is 2,21 meters long and 0,89 meters wide, in a 1:1000 scale. This model represents Lisboa in the first decades of the 20th century. It represents all the carefully studied buildings which were created with the characteristics and colours of the time, revealing the evolution of the city and the changes time has brought about since then.

Discover  
for yourself



---

## A Lisboa of Faith and History

---

**Lisboa** is rich in history and culture and its religious heritage is a living testimony of centuries of devotion and faith. Among the many churches spread throughout the winding streets, some stand out as true marks of religiousness. Considering the oldest and most popular ones, it is possible to walk through Lisboa following a road map with many examples of rich decoration and architecture that delight the visitors, the curious and the devotees.

In a stroll crossing Rua Cor de Rosa, we can find Igreja de São Paulo, which was rebuilt in the 18<sup>th</sup> century, after the earthquake of 1755, as a replacement for the one that had stood in the same place since the 15<sup>th</sup> century. Its main *façade* is totally covered with stonework and the interior is decorated in a rococo style, with a painted wood ceiling.

In Avenidas Novas, we find the church of São Sebastião da Pedreira. This monument, which was built in the 17<sup>th</sup> century, is composed of a single





nave with baroque decoration from the 17<sup>th</sup> and 18<sup>th</sup> centuries, where the works in white and gilded woodcarving and the tile heritage allusive to Saint Sebastian stand out.

In Alvalade, a church built as a tribute to São João de Brito, a Jesuit saint from the 17<sup>th</sup> century, was inaugurated in the 20<sup>th</sup> century. In its interior, we can find walls lined with coloured wainscoting and several pedestals with ceramic figures. This church houses part of the collection from the demolished Igreja de Nossa Senhora da Conceição Nova, such as three altarpieces, the figure that gives the church its name and a crucifix.

A visit to Igreja de Nossa Senhora de Fátima, very close to Gulbenkian and its gardens, is a must. The building has a modern and luminous architecture. In its interior the highlight goes to the stained glasses and the mosaics by the great painter and artist Almada Negreiros, the mural paintings by Lino António and Henrique Freitas, as well as the sculptures by Leopoldo de Almeida, Anjos Teixeira and Francisco Franco, the latter being the author of the apostles' statues in the main façade.

One of the most relevant examples of mannerist architecture in Portugal is represented by Igreja de Nossa Senhora da Luz, located in the square with the same name, in the neighbourhood of Carnide. This monument,

which was built in 1575 by order of Princess D. Maria, daughter of King D. Manuel I, fascinates the visitors with several details, such as the plain tomb with the Princess' remains, the mannerist altarpiece in gilded woodcarving with paintings by Francisco Venegas and Diogo Teixeira and the renaissance bas reliefs of the high altar, representing allegorical figures.

Dating back to the 17<sup>th</sup> century, the church of Madre de Deus, which construction was ordered in 1550, reveals interior details of woodcarving and tile that invite any curious person to go in and discover some of the best examples of the baroque style in Portugal. The monument houses the Museu Nacional do Azulejo, an unmissable visit for those who want to learn about the importance of Portuguese tile art.

Another place to engrave in one's memory is Igreja da Memória, also known as Igreja de Nossa Senhora do Livramento e de São José. Located relatively close to the Torre de Belém, it was built as a tribute to King D. José I. Its architecture follows the pombaline standards in the interior and a baroque architectural style.

These are only some of the many churches, art and monuments which Lisboa has to offer and that have lasted through the centuries. Find out for yourself.



### On the Path of Oriental Fans

---

Until 10<sup>th</sup> September; from Tuesday to Sunday; from 10 am to 6 pm; Museu do Oriente; Av. Brasília, Doca de Alcântara (buses: 712, 713, 714, 727, 742, 751, 756, 728, 732, 760, 720, 738 | trams: 15E, 18E | train: Cascais, Alcântara-Mar station). Tickets: 6 euros. More information at: [foriente.pt](http://foriente.pt)

Since its introduction in the west, the fan has become an object of fascination in which powerful social and cultural messages converge: luxury, exoticism, status and power. 'Na Senda dos Leques Orientais' presents 180 pieces that trace the history, characteristics and uses of the Chinese fan in Europe from the 16th century onwards. The exhibition features rare specimens, various objects of painting, sculpture, photography and porcelain, as well as graphic documents that illustrate their usefulness. This showing recreates the history of the fan, from its origin and manufacturing processes to its functions in different contexts.



### In Brute: Touching Relationships

---

Until 10<sup>th</sup> September; from Tuesday to Sunday; from 10 am to 7 pm; last entry at 6:30 pm; Museu CBB; Praça do Império (buses: 28, 714, 727, 729, 751 | tram: 15 | train: Cascais line; station: Belém). Tickets: 5 euros, general. More information at: [ccb.pt](http://ccb.pt)

The exhibition 'Em Bruto: Relações Comoventes' is a large installation which adapts itself to the place where it is presented. From Fundación Cerezales Antonino y Cinia de León, in Spain, to CCB, the artistic structure starts from beams, trestles and joists that summon notions of spatial reconstruction and re-configuration. The set created is therefore as much physical as a reflection on architecture, the city, space and modernity. For this reason, the exhibition includes a reading room, where it is possible to consult books mentioned in the installation, and an introductory room to the new piece, composed of a series of elements that the author, Fernanda Fragateiro, has called Materials Lab.

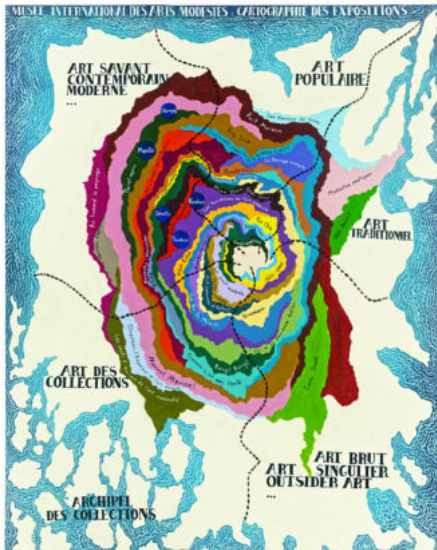

## Archipelago Hervé Di Rosa

Until 11<sup>th</sup> September; from Wednesday to Monday; from noon to 6 pm; MAAT – Museu de Arte, Arquitetura e Tecnologia; Av. Brasília (train: Cascais line, Belém station | buses: 728, 714, 727, 729, 751 | tram: 15). Tickets: general, 7 euros. More information at: [maat.pt](http://maat.pt)

Archipelago Hervé Di Rosa is an invitation to explore and discover new worlds. Starting from a parallelism with the travels narrated by Júlio Verne, this exhibition proposes a visit to the MIAM – Musée International des Arts Modestes, founded by Hervé Di Rosa and Bernard Belluc, through a vast selection of works gathered over more than 40 years. From comics to commercial art, not forgetting traditional or naïve art, art brut, psychedelia and the cinema, there is much to see.



## ¿Is the Earth still round?

Until 17<sup>th</sup> September; from Tuesday to Friday; from 10 am to 1 pm; from 2 pm to 6 pm; Saturdays and Sundays; from 10 am to 2 pm and from 3 pm to 6 pm; Museu Nacional de Arte Contemporânea; Rua Serpa Pinto, 4 (metro: Baixa-Chiado | buses: 60, 208, 758 | tram: 28). Tickets: More information at: [museuartecontemporanea.gov.pt](http://museuartecontemporanea.gov.pt)

¿A Terra ainda é redonda? This is the question that the artist Cristina Ataíde asks in an exhibition which presents the different dimensions of changing matter. With several works created on purpose to be included in the exhibition, it is possible to discover the artist's style and language, which are created by an inner need and generate forms that move between the topological and the psychic, through the observation of the landscape. Among drawings, sculptures and installations, there are 40 works to enjoy and with which to establish connections between the material and the spiritual.



## Urban [R]evolution

Until 3<sup>rd</sup> December; every day; from 10:30 am to 7:30 pm; Cordoaria Nacional; Av. da India (buses: 728, 3701). Tickets: from Monday to Friday, 13 euros, general; 10 euros, students and seniors; Saturdays, Sundays and holidays; 15 euros, general; 12 euros, students and seniors. More information at: [urbanrevolution.pt](http://urbanrevolution.pt)

Urban [R]evolution is the largest national urban art exhibition. With a big dimension, diversity and experience component, it brings together 18 Portuguese and foreign artists under the curatorship of Pauline Foessel and Pedro Alonzo. Original installations tell the story of the urban art development, from its initial phase, in the form of graffiti and paintings in the metro, until the renowned street art. The different exhibition cores had the direct intervention of each artist during the assembly process. Various immersive areas were created exclusively for this showing, transforming the Cordoaria into a space that reflects the different styles and techniques which have evolved since the beginning of urban art until today.



## Dinosaurs The Return of the Giants

Until September; from Tuesday to Friday; from 10 am to 6 pm; last entry at 5:30 pm; weekends; from 10 am to 7 pm; last entry at 6:30 pm; Pavilhão do Conhecimento; Centro Ciência Viva; Largo José Mariano Gago (metro: Oriente | buses: 400, 705, 708, 725, 728, 744, 750, 759, 782, 794). Tickets: 11 euros, general, children up to 11 years of age and seniors, 8 euros. More information at: [pavconhecimento.pt](http://pavconhecimento.pt)

Which dinosaur species lived in Portugal millions of years ago? Grab brushes and shovels and enter the Palaeontology world at the Pavilhão do Conhecimento. In an intrepid journey to the Mesozoic Era, see up close a life-size representation of the most charismatic dinosaurs, such as the Tyrannosaurus rex and the Triceratops. Through the different stations, which range from the campaign tent to the laboratory, the visitors can participate in an excavation, discover the sounds of the Cretaceous, make a scientific illustration of a dinosaur and reconstruct its skeleton.

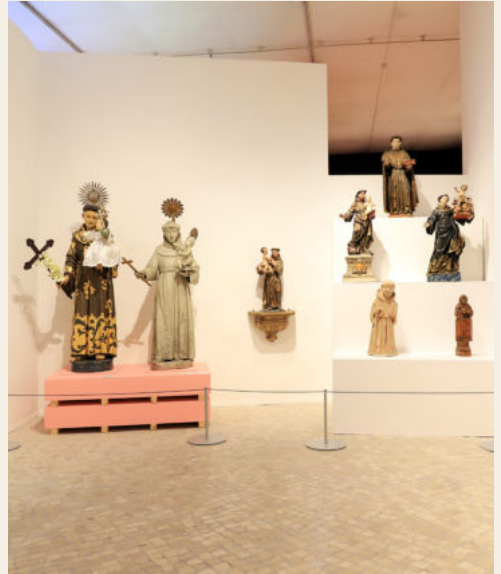

## Vita Prima. Saint António in Portugal

Until 31<sup>st</sup> December; from Tuesday to Sunday; from 10 am to 6 pm; Museu de Lisboa; Palácio Pimenta; Campo Grande, 245 (metro: Campo Grande | buses: 701, 717, 731, 735, 736, 738, 747, 750, 755, 767, 778, 783, 796, 798). Tickets: 3 euros. More information at: [museudelisboa.pt](http://museudelisboa.pt)

Vita Prima. Santo António em Portugal is intended to be a journey through the life of the young Fernando de Bulhões. Santo António had two lives with a turning point in joining the Order of Friars Minor. If, on the one hand, in Italy and France, he is better known as a preacher and teacher of this Order, on the other hand, in Portugal, oral tradition has tried to preserve the memory of this figure's childhood and youth. This exhibition is a proposal to understand how the saint and the values associated with him (sacred and profane) became pillars of Lisboa's identity.



# Japan: Festivities and Traditions

Until 31<sup>st</sup> December; from Tuesday to Sunday; from 10 am to 6 pm; Museu do Oriente; Av. Brasília, Doca de Alcântara (buses: 712, 713, 714, 727, 742, 751, 756, 728, 732, 760, 720, 738 | trams: 15E, 18E | train: Cascais, Alcântara-Mar station). Tickets: 6 euros. More information at: [foriente.pt](http://foriente.pt)

The celebration of the New Year, the Boys and Girls Parties, the purification, protection and funerary rites, as well as the fertility cults and the end of year ceremonies are some of the festivities and rituals of Japan, a country full of religious traditions mostly originating in Shintoism, to which practices from Buddhism and Christianity were added. The exhibition 'Japão: Festas e Tradições' proposes an immersive journey to these festivities. Among set designs, recreations of altars and cult spaces, objects of devotion, statuettes and pictures, there are more than 1500 pieces to see.

FOLLOW ME  
LISBOA

PROPRIETOR

TURISMO DE LISBOA  
T. +351 210 312 700  
Fax: +351 210 312 899  
www.visitlisboa.com  
at@visitlisboa.com  
NIF: 501 880 160

DIRECTOR

PAULA OLIVEIRA

N.º 324 | AUGUST 2023

ADVERTISING

LISMARKETING  
info@lismarketing.pt  
T. (+351) 210 312 800

EDITOR | EDITORIAL DEPT.

 THE HOUSE  
OF PR

Edifício Lisboa Oriente  
Av. Infante D. Henrique, 333 H, 49  
1800-282 Lisboa  
T. (+351) 218 508 110  
Fax: (+351) 218 530 426  
lpmcom@lpmcom.pt

SECRETARY

Ana Paula Pais  
T. (+351) 218 508 110  
followmelisboa@lpmcom.pt

Follow Me Lisboa adopts the format exclusively by promotional vehicle of Tourism in the city of Lisboa.

The information given on shows and equipment is provided by the organisers of the events. The publisher cannot be held responsible for any cancellations or changes that may be made in the programs and events, or for possible alterations in dates, times and content.



YOU  
CAN STILL  
SEE

# Kukas. Tribute to Geometry

Until 27<sup>th</sup> August; from Tuesday to Friday; from 10 am to 1 pm; from 2 pm to 6 pm; Saturdays and Sundays; from 10 am to 2 pm; from 3 pm to 6 pm; Museu Nacional de Arte Contemporânea; Rua Serpa Pinto, 4 (metro: Baixa-Chiado | buses: 60, 208, 758 | tram: 28). Tickets: 4,50 euros. More information at: [www.museuartecontemporanea.gov.pt](http://www.museuartecontemporanea.gov.pt)

The exhibition 'Kukas. Homenagem à Geometria' is inaugurated on the day that the author of the first renovation of the formal language of jewellery in Portugal turns 95. This showing presents recently created pieces, diverse objects and materials, ranging from necklaces, pendants and brooches, to earrings, cufflinks and bracelets, made of gold, silver, baroque pearls, agate, shells, rock crystal, lapis-lazuli and mother-of-pearl, remodelling the traditions of jewellery with features of contemporaneity. In 1963 Kukas had her first exhibition in Lisboa. Sixty years later, the artist once again presents jewellery as a hybrid art that combines drawing, sculpture, painting, architecture and design.

## CHAVES DE OURO DE PORTUGAL

Les Clefs d'Or Portugal - The Golden Keys  
Portuguese Concierge Association



Professionals at  
your Concierge Desk  
to help and give you  
the best service

[www.chavesdeouro.org](http://www.chavesdeouro.org)



Open every day from 10<sup>am</sup> to 7<sup>pm</sup>

*Royal Treasury Museum. Crown Jewels*



MUSEU DO TESOURO REAL

PALÁCIO NACIONAL DA AJUDA

**PATRIMÓNIO CULTURAL**  
Direção-Geral do Património Cultural



Palácio Nacional da Ajuda - Lisboa